McKinney Weekly Democrat-Gazette

"THE BEST INVESTMENT FOR YOUR ADVERTISING DOLLAR"

ESTABLISHED FEBRUARY 7, 1884 | INTERNATIONAL NEWS SERVICE FULL LEASED WIRE | M'KINNEY, TEXAS, THURSDAY, AUG. 25, 1955. | SIX PAGES | NEWS PICTURES BY NEA TELEPHOTO | SIXTY-FOURTH YEAR

COURTHOUSE . . . NEWS

DISTRICT COURT

W. C. Dowdy, Judge.

Dwight Whitwell, District Attorney.

Mrs. O. L. Barker, District Clerk.

Mrs. Clara Travillian, Assistant

Mrs. Justine B. Abernathy Court Reporter.

NEW SUITS

State of Texas vs. American Legion, Jimmie Geigas Post No. 96, McKinney, Texas, Injunction.

State of Texas vs. Veterans of Foreign Wars, Lone Star Post No. 2150, McKinney, Texas, Injunction.

Rosemary Dinsmore vs. Jack Dinsmore, divorce.

Dorthy Lee Dean vs. Mason Dean, divorce.

Maud Lair vs. T. B. Lair, divorce.

Margie Killian vs. Samuel H. Killian, divorce.

Oleta Short vs. Audie Ray Short, divorce.

Suits Disposed Of

Opal Irene Stewart vs. Johnny St. Clair Stewart, divorce granted.

Sue Trammell vs. Billy Thomas Trammell, divorce granted.

State of Texas. vs. Seven Thousand Four Hundred, Beverages Confiscated.

COUNTY COURT

W. E. Button, Judge.

W. C. Hagy, County Clerk.

Marriage License

Jimmy Ray Vaughan and Sammy Lee Lane.

Nelson Ray Acosta and Opal Irene Stewart.

Glen Dale Mulder and Margaret Jean Botsford.

Kenneth Ray Scalf and Melba Jean Hill.

William A. Gideon and Wanda Thomas.

Weldon Troyas Pruett and Velma Ruth Pruett.

James Eldridge Griggs, Jr., and Clara Aletta Luman.

Walter Dewey Evans and Lillie Mae Hooper.

Kenneth Ray Bailey and Faye Jeanette Buster.

Floyd Little Field and Patsy Dolores Brooks.

James Randolph Dowdy and Betty Jean Niell.

Lewis Ray Hartman, Jr., and Billy Gene Reynolds.

James Thompson Wilson and Marion Letitia Sherard.

Cases Disposed Of

W. T. Bloodworth charged with aggravated assault, fined $25.00 and costs, totaling $61.40.

John Cecil Mack charged with driving while intoxicated, fined $50.00 and costs, totaling $77.10 and sentenced to 3 days in jail.

Donald E. Raulston charged with negligent homicide, fined $250 and costs, totaling $374.35 and sentenced to 30 days in jail.

James Alton Stewart charged with driving while intoxicated, fined $50.00 and costs, totaling $72.75 and sentenced to 6 months in jail.

Three Wrecks Occur In City On Monday

Three automobile collisions occurred within the city limits Monday, resulting in several hundred dollars damage to the vehicles involved, but no casualties.

At 12:45 o'clock Monday noon, Benjamin Pate of Allen and James Pate of this city, drivers of the two cars involved, received a total of $275 damage to their cars. The accident was at the corner of Davis and Wilcox Streets.

Three-Car Accident.

Late Monday afternoon at 5:20 o'clock, a three-car accident occurred at the intersection of Louisiana and Morris Streets. Junior Lee Pennington, Miss Cynthia Abbott and Isaac W. Biggers of Wylie were the drivers. The total damage to the vehicles was $375.

Forest E. Turner, of Dallas and Rilly Ray Moreland, of McAlester, Okla., collided Monday night at 9:18 o'clock on Highway 75 at the intersection of Elm Street. The total damage was $240.

Assistant Chief of Police Euel Ford, reporting the wrecks, states three traffic tickets were issued in the accidents.

Mr. and Mrs. Jeff Smith were week-end guests of Mrs. Doris Creagle at Grand Saline. They attended the homecoming Sunday at Creagleville, which is located two and a half miles South of Grand Saline. Among the day's speakers was former Congressman Lindley Beckworth.

Mrs. Minnie Lamm and Mrs. Mike Boren, of Blue Ridge, visited Mr. and Mrs. Mrs. Edd Lamm, near Trenton.

Wylie Fire Department Has [illegible] Members

Microfilm Service & Sales Co. P. O. Box 8066

Mem[illegible] in the Wylie Volunteer F[illegible]rtment was increased this [illegible]m twenty-five o thiry mem[illegible]

Six new mem[illegible] were installed at Monday night's meeting to raise the total to 30. One vacancy existed which was included in the six new members.

The following were received in the department as new members: Rolla Watson, Tom Hunter, A. B. Simmons, Truett Johnson, A. E. Taylor and Charles McCallum.

Watson is manager of the Wylie store of the Wylie Butane Gas Co.; Hunter is employed at the W. E. Cox Garage; Johnson is the new elementary school principal; McCallum is a State Game Warden on Lake Lavon; Simmons is employed in Dallas; and Taylor is a plumber, employed in Dallas.

This represents the first increase in the department's membership in several years and adds to the department's strength, according to officials of the organization.

Officials of the organization are O. W. Hampton, chief; Glenn Daniel, assistant chief; Fred McCormick, secretary; Bill Nealy, captain; and Manley Allen, lieutenant. Rev. C. C. Klingman is chaplin of the organization.

Regular meetings are the first and third Monday nights of each month. Meeting place is the Fire Station.

American Legion To Sponsor Variety Show

The Stroud Variety Show will be presented in novelty acts at the Jimmie Geigas American Legion Post here on the evening of September 7 and 8 o'clock.

The Legion, sponsors of the show, announce that ticket sales are being conducted now, with members of the post having the ducets for sale. Admission is $1 for adults and 50c for children.

Tickets on Sale.

The show is filled with entertainment and will appeal to young and old alike. The local Legionaires are expecting a large crowd to be present for the performance at the above date, and urge everyone to get tickets early and avoid waiting in line at the door.

Tentative Plan Is Made For Field Tour

Tentative plans were made for a conservation field tour to be held in Zone 2 (Southwest corner) of the Collin Soil Conservation District. This tour would be held in October in conection with the supervisor's election for that zone.

This zone is the area served by Chairman John Wells of Plano. According to Wells "the District Board of Supervisors plan to provide an interesting program and hope to have a good attendance for the election."

In their recent meeting the Board inspected the press type camera and equipment recently purchased by the District. They also observed some pictures recently taken with this equipment by Soil Conservation Service Photographic Specialist John McConnell. He made eighty pictures of good conservation measures being used in the District several of which will be available for news items and conservation advertising.

Considerable conservation activity is going on at this time even though crops being in the field are holding some back. Erosion control dams, ponds, terracing and stubble mulching are the leading practice now.

Bond Election At Frisco Carries Saturday

$45,000.00 sewerage and water bond election in Frisco carried Saturday by a vote of 79 to 24. With this program a continuation of the FHA building program is assured, Benton Staley, mayor, announced.

Mrs. Joe Moseley, of Mobile, Ala., is visiting her aunt, Mrs. Fred Evans, in this city.

Final Plans To Honor Rayburn At Lake Texhoma

SHERMAN, Tex. — Final plans are being laid for the big Labor Day Barbecue being thrown by organized labor of the Fourth Congressional District in honor of Sam Rayburn. It was announced here by Bernard Perry, A. F. of L., and Bill Williams, C. I. O. representative, that all funds taken in excess of the actual cost of the barbecue will be donated to the Sam Rayburn Library Fund. They also stated that in view of the ticket sales to date, a crowd of several thousand people was expected to attend the barbecue and the speeches thereafter.

A Get-together.

The Labor Day celebration is being held for the purpose of a get-together of the working people and farmers of the Fourth Congressional District. The barbecue is scheduled to begin at the spillway area adjacent to Denison Dam on Lake Texoma at 3:30 p.m. After the barbecue, there will be a principal address by Mr. Rayburn, Speaker of the House of Representatives and the Congressman for the Fourth Congressional District. Short talks will also be given by Jerry Holleman, executive secretary for the Texas State Federation of Labor, and Charles E. Hughes, State Representative.

Barbecue and Speeches.

Besides the barbecue and the speeches, a number of boat displays and other lakeside activities are planned. It is expected that large numbers of people from all over Texas will attend the Labor Day festivities at Lake Texoma. Tickets have been placed on sale in every town in the Fourth Congressional District and are priced at $1.50 per person. In addition to working people and farmers, the general public is invited.

First Cotton Bale Grower, Celina Gets $60

Celina business men last weekend contributed $66 as a premium for the grower of the first bale of 1955 cotton brought to Celina. Henry Jurecka, Pilot Point, Route 1, whose bale was ginned last Wednesday by the Ritchey Gin, received the premium. F. J. Carter made up the money.

Jurecka's cotton was not only the first ginned in Celina, but also the first bale grown in Denton County. He brought the first bale to Pilot Point last year.

The first bale was harvested on the same day it was brought to the gin by Jurecka and his wife and sons.

Wreck Reported Highway 24, College Street

Chief Otho Nitcholas of the McKinney Police Department reports a wreck at 12:05 Thursday at Highway 24 and College Street. Two cars collided one driven by Marshall Thomas Culfer, Decatur Street, Ft. Worth, with $50 damage, and the other driven by Bill Corbett Christie, Carol Street, McKinney, with $25 damage. Investigating officers were Sgt. Hardin, and Patrolman Jack Sullivan.

M'Kinney Man Was Painfully Injured Friday

W. A. Richardson, Sr. of this city was painfully injured Friday evening as he was on his way to work in Wylie, Texas. His car left the road at the bridge on the Country Club Road, and went underneath the bridge.

He suffered a broken leg, lacerations on the arm, and head injuries. He was taken to the City-County Hospital for treatment.

Harris Emergency Ambulance of this city made the call.

Mrs. Beulah May Gay is slowly recovering from an attack of pneumonia. Her host of friends will be pleased that she is improving.

Newton Burkett Is Named R. C. Head

The Collin County Chapter, American Red Cross, held its annual meeting Monday night at the First Methodist Church Educational Building, with Newton Burkett presiding.

Following the invocation by John Gay, local attorney, Newton Burkett introduced Clifford Carpenter of Farmersville as the guest speaker. Mr. Carpenter's subject, "Lower Your Bucket and Draw Forth Fresh Water" was most apropos to the occasion. He commended the many Red Cross volunteers for their unselfish service in all phases of the chapter work in giving of themselves to aid humanity throughout the world.

Paul Hardin, chairman of the nominating committee, presented a slate of officers and 13 board members for election as follows:

Newton Burkett, chapter chairman.

Clifford Carpenter, vice-chairman.

A. H. Witherspoon, vice-chairman.

J. Voyn Fagg, treasurer.

G. D. Ledbetter, secretary.

Board Members.

Alex Schell, III, Plano,Texas.

Raul Saba, McKinney, Texas.

Pat Honaker, Farmersville, Texas.

G. D. Ledbetter, McKinney, Texas.

K. J. O'Brien, V. A. Hospital, McKinney, Texas.

Rev. Baldwin Stribling, McKinney, Texas.

John Gay, McKinney, Texas.

J. B. Merriman, Frisco Road, McKinney.

J. W. Neal, Princeton, Texas.

Mrs. Joe M. McKinney, McKinney, Texas.

Raymond Neal, McKinney, Texas.

Grover Sheets, Celina, Texas.

Leroy Richardson, McKinney, Texas.

George Webb, McKinney, Texas to fill the unexpired term of officer left vacant by the departure of Reverend Weldon Drake.

These officers and board members were elected by the membership after which Newton Burkett installed them with an impressive installation service.

Citation Presented.

Clifford Carpenter of Farmersville was presented with a citation for services rendered as chairman of the Collin County membership and fund campaign for 1955. Five and ten years service pins were presented to the following coluntеers in appreciation of their uninterrupted service through these years: Mesdames W. M. Benton, Bertha Bowers, Sims Cameron, O. E. Carlisle, R. A. Furr, Jim Glendenning, H. O. Greene, W. L. Gunnell, A. N. Helsley, Jerry Lewis, Shirley Miller, J. W. Neal, D. M. Padgitt, Sam Patrick, J. D. Peel, Roy E. Phillips, Julius G. Purnell, Earl B. Ross, Henry Shoap, Jeff Smith, Marvin B. Smith, Jim Thompson, Horace Yeary, Edgar Bush, Jim Goodner, Wofford Thompson, L. L. Bowen, Roy Caldwell, Carl Cox, Don O. Davis, Graves DeArmond, W. C. Dowdy, Mayo Melton, H. Ray Roberts, John Sears, Karl Talkington, Charles Waide, Willa Largent, and Misses Blon Dee Floyd, Bess Heard, Mary Lou and Ruth Graves, Kate Holder, Lucille McMurray, and Corinne Gibson.

Awards Given.

Chevrons were presented to the following: Mesdames Julius G. Smith, Henry L. Shoap, J. C. Erwin, Jr., and A. N. Helsley.

Bars were presented to these volunteers: Mesdames Ruby Biggins, W. M. Benton, Bertha Bowers, Myrna Brandon, Sims Cameron, O. E. Carlisle, Karl Gilmore, A. A. Efird, J. C. Erwin, Jr., Jim Glendenning, H. O. Greene, W. L. Gunnell, Mary Harris, A. N. Helsley, J. B. Honaker, Byron Hope, F. S. Kerby, Jerry Lewis, J. A. Long, L. K. Long, H. Grady May, Edgar Bush, James B. Ramsey, B. M. Stoddard, L. L. Bowen, Roy Caldwell, Carl Cox, Don O. Davis, Graves DeArmond, W. C. Dowdy, Mayo Melton, H. Ray Roberts, Karl Talkington, Charles Waide, G. W. McClanahan, Joe M. McKinney, P. L. Miller, E. M. Munroe, Sam Patrick, James D. Peel, Roy E. Phillips, Julius G. Purnell, Charles Renfro, Earl B. Ross, Henry L. Shoap, Jeff Smith, Marvin B. Smith, Jim Thompson, A. H. Witherspoon, Horace Yeary, Mildred Rosser Zoll, L. C. Hendricks, and Misses Corrie Davis, Blon Dee Floyd, Bess Heard, Corinne Gibson, Mary Lou and Ruth Graves.

Parade To Open Championship Rodeo Thursday

The first annual Champion Rodeo, sponsored by the Collin County Saddle Association, opens Thursday evening at 8 o'clock. Calf roping, saddle bronc riding, bareback riding, Brahma bull riding makes up the list of events the top-ranking cowboys from over North Texas and Oklahoma are entered in.

Bareback Bronc Riding.

Bareback bronc riding is fast and furious, the only equipment used is a surcingle to which the cowboy holds with one hand, the other hand being high in the air. The cowboy must come out of the chute spurring and keep his feet moving along the sides of the horse throughout the ride for eight seconds. The performance of both rider and horse count in the scoring. The wilder the antics of the animal, the higher the rating the rider receives—if he completes the ride.

Three Nights Show.

Pick the cowboy you think the best and support him all the way when you attend the Rodeo, Thursday, Friday and Saturday nights. He will be riding for big money and the championship award too.

There will be a parade Thursday afternoon at 4:30, many riding clubs over North Texas will be in this parade. See the Brahma bull ride in the parade, and then see him come bucking out of the shoots during the Brahma bull riding event.

Trophies will be presented to the three top winners in the parade.

Pointer & Pointer, of Elgin and Avant, Okla., are furnishing the stock for the rodeo as well as three clowns and two special events.

Mr. and Mrs. Amon Rogers and son attended the Cresswell Family reunion last week-end at Lubbock. They were accompanied by Mrs. Jennie Airhart, to Lubbock.

Coca-Cola Introduces New Size Bottle Here

The familiar Coca-Cola bottle now has a "big brother."

New, Family Size bottles of the famed soft drink will go on sale today in food and beverage stores here, Bill Colling, manager of the McKinney Coca-Cola Bottling Company, revealed yesterday.

"McKinney is one of the first cities in the country to have the new bottle," Mr. Colling said. "This is the first change Coca-Cola has made in its package in forty years."

In announcing the new-size bottle, Mr. Colling pointed out that the present standard Coca-Cola bottle will continue to be the Company's mainstay.

"Our aim in providing the Family Size bottle," he said, "is simply to make it more convenient for people to buy and serve Coca-Cola. For several years we have been doing extensive research on buying habits relatinb to soft drinks. Our surveys show the majority of the public prefer the standard size bottle, since it is the ideal size for individual drinks."

"The surveys also show, however, there is a potential market for other size bottles. The Family Size, for example, is ideal for refreshment in the home."

Mr. Colling disclosed the new-size bottle has the same distinctive shape as the present bottle. "The two will be companion packages," he said, "both in appearance and in uniform quality. The size is merely a matter of preference and now the public can have its choice."

The Family Size bottles will not be in all food and beverage stores by today, Mr. Colling explained. Deliveries were started this morning and it will be several days before there is complete distribution throughout the city.

Mausoleum To Be Built At Pecan Grove Cemetery

Approval of plans for the construction of a community Mausolem in Pecan Grove Cemetery, McKinney, was given by a special called meeting of the lot owners August 15. In announcing this action, the Cemetery Board emphasized that no expenditure of cemetery funds is involved, and that the Cemetery Association assumes no responsibility or obligation with regard to the project beyond its agreement to sell the necessary lots to the builder, and to permit construction of the building.

Imposing Structure.

This imposing structure, built to endure through the ages, will offer an alternative to ground burial. It will enable burial to be made away from dirt and water, protected by stone, steel and concrete.

This has long been the method of burial among the nobility and families of great wealth, and for national heroes such as Washington, Lincoln, Garfield, Grant, McKinley and many others in our own country. This method of entombment has been in use for thousands of years, since the construction of the Pyramids of Egypt, which are mausoleums for the burial of kings.

Average Costs.

Until recently, the cost of this type of entombment has been such that it was far beyond the reach of the average man or woman; but now, when operated on a community basis, where many desire space, it gives the protection of a private mausoleum at a cost less than that of ground burial. Spaces for two in a mausolem such as this costs but little more than in usually spent for the tombstone which is placed on a grave lot.

While Mausoleums are not frequently found in the smaller cities of North Texas yet, they are being built in every-increasing numbers in other sections of the United States, and will in time come into general use throughouot the nation.

Financed By E. T. Fant, Jr.

This project is being financed by E. T. Fant, Jr., of Sherman. It will be built in the hilly section of the cemetery, where it will add to the beauty of the landscape, as well as giving protection to those who are placed within it.

Night Patrol Seizes Pair With Intoxicants

Deputies Dick Edwards and Clarence Hundley, night patrolmen of the Sheriff's Department, arrested two white men on Highway 78, near Farmersville, at 12:55 o'clock (midnight) Tuesday. They had in their possession 20 cases of beer, two cases of whiskey and one case of gin, which was confiscated by the Sheriff's Department.

The men were placed in the Collin County jail, and were to be filed on Wednesday, for transporting intoxicating liquors.

Flood Relief Funds To Be Collected Here

Newton J. Burkett, chairman of the Collin County Red Cross Chapter announces that funds will be received immediately for relief of victims in the flood-ravaged Northeastern states.

The funds may be received at the Collin County National Bank or the Central Nationa Bank, as well as at the Red Cross office in the Court House.

Mrs. L. L. Oneal, of Denton, has been visiting her parents, Mr. and Mrs. Charles Matney, and her husband's parents, Mr. and Mrs. E. M. Oneal, here. She is also visiting her grandmother, Mrs. Albert McCauley.

Miss Fay Hudson, of Blue Ridge, spent last week at the G. A. Camp at Lake Lavon Baptist Encampment, and taught a mission book. Miss Hudson is a teacher in the Allen public schools.

Mr. and Mrs. Wallace Gilbert, and family, of Princeton, visited in the home of Mrs. Gilbert's sister, Mrs. V. B. Hall, of McKinney, Monday.

Plans Ready For Opening Of Plano Schools

With the time nearing for the opening of another school term school officials are putting finishing touches on plans for what promises to be a most successful year in the Plano Public Schools.

The 1955-56 term will open on Tuesday, September 6, the day following Labor Day, and hundreds of students, as well as teachers and other officials are biding their time for the big event.

Superintendent E. A. Sigler says that the faculty is completed and will be ready for the first day of school. New members of the faculty are Floyd E. Jolly, elementary school principal; Mrs. Floyd Jolly, third grade; Mrs. Jim Hunt, sixth grade; Mrs. Mary B. Drew, seventh grade; Emmitt M. Clem, band, and Miss Ruth Keller, business.

Local school buildings are being put in good condition for another school year.

Both Plano's white and colored schools will open on Tuesday, September 6, Superintendent Sigler says.

E. A. Sigler, superintendent Plano.

T. H. Williams, high school principal, Plano.

Floyd E. Jolly, elementary principal, Eagl Pass.

Motorcyclist Is Seriously Hurt In Accident Here

Two collisions occurred within the city limits over the week-end, according to Chief Otho Nitcholas of the Police Department.

Sgt. Hardin and Herman Head, investigating the traffic mishaps report Joe George Green and Mrs. Gibson Caldwell, both of McKinney, escaped with minor injuries when their cars collided Saturday at the corner of Church and Hunt Street. $75 damage was estimated to the Green car. Mrs. Caldwell's car received $150 damage.

Seriously Hurt.

At 7 a. m. Monday a motorcycle, ridden by Douglas Lee Redding of Princeton, collided with a truck driven by Theodore Roosevelt (colored) of McKinney at the intersection of Highway 24 and Throckmorton streets. Redding was taken to the City-County Hospital where he was seriously injured, suffering from a broken arm, chest and head injuries. The truck driver escaped unhurt.

City And County Officers Report Week End Arrests

City and County officers report a busy week-end with arrests for drunkenness heading the list of offenses.

Drunks Top List.

In the City, Chief Otho Nitcholas reports eight arrests for drunkenness, two of which were transferred over to the county; one for drunk and disturbance; two for investigation; one AWOL from the Navy and one man picked up on a warrant, for the county.

Nine In Jail.

From the sheriff's department comes the report of nine inmates in the county jail Monday morning. Deputies Jimmy Hardin and Ray Brooks arrested one for drunkenness and one for drunk and disturbance, Saturday night. They also arrested a man for driving while intoxicated, at Lake Lavon, on Sunday.

A speeder was arrested at Celina Saturday by Deputies Dick Edwards and Clarence Hundley.

Deputy Robert Ramsey arrested a local man Sunday, who is wanted in Dallas.

Mrs. Aubrey B. Griffin was in Dallas Monday to meet her son, James Aubrey, at Love Field, where he arrived by plane from St. John's Camp, Delafield, Wisconsin. He has been counselor there for the past two months. James is returning to be an attendant in the wedding of his cousin, Jim F. Wilson and Miss Marion Sherard in Dallas, tonight.

Misses Margaret Ann McHone and Jane Griffin have returned from a delightful visit with Miss Judy McLain, in Dallas. While there they were honored at a dance and other entertainments.

Stock Arrives For Rodeo Events Here

The stock for the first annual Championship Rodeo has been unloaded at the Arena Grounds of the Collin County Saddle Association. This stock is furnished by stock in furnished by Pointer and Pointer and Pointer, the promoters of this Rodeo, which open with a parade Thursday afternoton, at 4:30.

Townsend, Is Announcer.

John Townsend, Nocona, Texas, will be the announcer for the performances each night, and the running comments between Townsend and the clown for the Rodeo, is worth the price of admission. There will be two clowns, Perry Williams and Jiggs Young, and their part during the brama bull riding often means that the riders miss being trampled or gored.

Bronco Riding Events.

Saddle Bronco Riding is a favorite event of many rodeo fans. The bronco has a saddle, halter and one rein the rider holding to the rein with one hand. The rider must not change hands, must come out spurring and keep it up and must try to stay aboard for 10 rough seconds. The cowboy receives a score which is based on the performance of himself and the horse.

All riders will compete for big money and also for the honor of being the champion saddle bronc rider for this first annual Champion Rodeo, which is sponsored by the Collin County Saddle Association.

Jaycees Ready For Labor Day Celebration

Plans are being completed for the big Labor Day Festival to be held September 5 at the Jaycee Recreation Center here, announces president Pete Murphy. Alex Orr and Ed Viegel are co-chairman for the celebration which will include swimming, pony rides for the kiddies, games and concessions, Pony League baseball game, barbecue dinner and square dancing.

The ball game is scheduled for 6 p.m. followed by the barbecue dinner.

Music And Dancing.

"The Rhythm Outlaws" will furnish music from 7:30 to 8:30 p.m. and play for the square dance the remainder of the evening. Harper Smith will be caller.

Tickets on Sale.

Tickets are on sale for the barbecue dinner, at $1.25 per plate and for the square dance at $1 per person. They may be secured at the North Side Drug, McKinney Drug and Central National Bank.

Holders of tickets for either the dinner, or square dance, will be admitted to the park free. General admission for the day to the park is 25 cents per person.

Trailer House At Copeville Broken Into

Deputies Robert Ramsey and Jim Standerfer, of the Sheriff's Department, were called to South Collin Tuesday to investigate a burglary. The trailer house, belonging to W. E. Freeman, of Dallas, which was located two miles West of Copeville, had been broken into Monday, and several items were reported stolen. They included a Beauty Rest mattress, a coffee pot and some inexpensive silverware.

Cars Collide On Louisiana Street

Jack Ray Carter, of Vernon, received $100 damage to his car in a collision at 2:15 p. m. Tuesday on Louisiana Street. Dexler Everett Cook, of McKinney, driver of the other car involved, received $25 damage to his car.

Investigating officers Sgt. Harding and Col. Head, report neither of the drivers were injured.

Mr. and Mrs. Jack Jetton and son, Johnny Mack, of Dallas, spent Sunday with his mother, Mrs. Kate Jetton, and other relatives here Sunday.

McKinney Weekly Democrat-Gazette

Established Feb. 7, 1884

PERKINS & WILSON, Publishers
McKinney, Texas
Local and Long Distance Phones 2-2631 or 2-2632

MRS. TOM W. PERKINS
Editor, Owner, General Manager

TOM W. PERKINS, JR., Assistant To General Manager
L. L. (PETE) PERKINS, SR., Editor-in-Chief

ISSUED EVERY THURSDAY IN McKINNEY

Mrs. J. Ollie Smith .... Reporter, Society Editor
Frances Stogdill .... City Editor
Mrs. Estelena Sullivan .... Bookkeeper
Jimmie Belden .... Staff Photographer
Walter Holland .... Linotype Operator-Machinist and Pressman
Frank Gurney .... Make-Up
Dickie Hall .... Pressman and Make-Up
H. C. Collins .... Linotype Operator
Avery LaFollette .... Linotype Operator
V. B. Hall .... Stereotype
Scottie Starnes .... Apprentice

Entered in McKinney, Texas, Post Office as Second-Class mail matter

Subscription Prices: $1.50 per year in Collin County, $2.00 per year out of County.

DALLAS MAN KILLS SELF AT LAKE LAVON

★ ★ ★

Thomas Byron Leftwich, 33, of 10617 Newton Drive, Dallas, was found dead in his car, at Lake Lavon about noon Saturday. Sheriff Floyd Williams and District Attorney Dwight Whitwell were called to the scene, reporting the man died from carbon monoxide gas.

◆ ◆ ◆

Suicide Is Verdict.

The report from the sheriff's office stated that a rubber hose had been attached to the muffler of his car, and then taped to the window, inside the car, where the motor was running. The car was locked from the inside. A verdict of suicide was rendered by Curtis Christian, Justice of the Peace, of Plano.

The body was brought to the Turrentine-Jackson Funeral Home here, and taken to Hughes Springs Saturday night where Reeder-Watson Funeral Home conducted arrangements.

Harvey Cheatom Suffers Fatal Heart Attack

Harvy Veral Cheatom, age 39, passed away at 3 p. m. Thursday in Gunter. Mr. Cheatom suffered a heart attack at his home near Gunter. Born July 11, 1916, the son of Mr. and Mrs. J. H. Cheatom, he was a farmer and had lived in and around Gunter all his life.

Surviving are his wife, Mrs. Mildred Cheatom, whom he married September 21, 1940; one daughter Joyce Ann Cheatom, and one son, Terry B. Cheatom; his parents, Mr. and Mrs. J. H. Cheatom of Gunter; one brother, J. H. Cheatom Jr., of Gunter; two sisters, Mrs. Ben Crisp of Gunter and Mrs. Claud Johnson of Phoeh, New Mexico.

Funeral services will be held at 2 p. m. Saturday at the Church of Christ in Gunter with Roy Hazelton, minister, conducting the rites. Interment will be made in Gunter Cemetery with the following acting as pallbearers: Sandy Hardin, J. W. Anderson, Archie Heney, Buck Autry, Marson Miller, Austin Maple, M. McConnell, and C. L. McConnell.

Helms Funeral Home of Celina are in charge of the arrangements.

Funeral Services Held Friday For Joseph Benson

Joseph Eugene Benson, 63, retired cafe operator and resident of Richardson, Texas, for the past seven months, passed away at his home there at 6:30 A. M. Thursday.

Mr. Benson was born November 2, 1891, the son of Augusta Benson and Mary Grace Pitts Benson.

Survivors include his wife, Mrs. Joe Benson of Richardson; two stepsons Lonnie Norman of Dallas and O. W. Norman of Dallas; one brother, Walter Benson of Fort Worth, and five grandchildren.

Funeral services were held at 4 p. m. Friday at the Little Chapel in the Wildwood at Restland with interment in Restland. Rev. Luther Holcomb conducted the service and th Masons had charge of the graveside service. Turrentine-Jackson Mortuary were in charge of the arrangments.

Funeral For Mrs. H. T. Jones Held Tuesday

Funeral services were held Tuesday at 3 p.m. at the Sachse Christian Church for Mrs. H. T. Jones, a long time resident of the Murphy community in South Collin County. Mrs. Jones passed away Monday, August 15 at 6:45 a.m. in City-County Hospital, having suffered a heart attack a few hours earlier.

Services were conducted by Rev. James Fredrick of Dallas and the pastor, Rev. Allen.

Pallbearers were nephews of the deceased as follows: Avery Summers, Murray and Clifton Bryant, Dub Carley, Roland Means, and Bill Pete Benningfield.

Interment was in the Big Spring Cemetery with Harrington Funeral Home of Plano in chagre of arrangements.

Elizabeth Hamlin Jones was born February 16, 1882 to Pete and Martha Hamlin near Garland. She was married December 26, 1900 to Henry Thomas Jones. To this union 5 children were born all of whom survive. They are Henry Jones, of Murphy, Roland Jones of Anna, Paul Jones of Garland, Mrs. Ellis Willis of Dallas and Mrs. John Dickerson of Murphy. She is also survived by 18 grandchildren, 9 great grandchildren 5 sisters and 3 brothers. She was preceded in death by her husband and 2 grandchildren.

The deceased joined the Christian Church at an early age and for many years had been a faithful member of the Sachse Christian Church.

Mrs. Albert McCauley has returned from a week's visit with her sister, Mrs. J. D. Moore, in Okemah, Okla.

Mr. and Mrs. Lloyd Motley, of Lufkin are, visiting at the bedside of their parents, Mr. Motley's father, of Van Alstyne, and Mrs. Motley's parents, Mr. and Mrs. T. J. Lusk of this city.

-NOTICE-

We are pleased to announce that we have purchased the Normalee Dress Shop from Mrs. Ed Cope.

We extend to you a cordial invitation to come in to see us.

Our New Fall Merchandise is arriving daily. Come in and make your selection now.

NORMALEE DRESS SHOP

MRS. VELMA SWINDELL, Owner

TOM and PETE

THE HOME TOWNERS

THE GREEN LIGHTS ARE ON IN McKINNEY AND COLLIN COUNTY

▶ THANKS for the many calls received again regarding the raising of our Deputy Sheriff's pay. After all they like to eat too, and enjoy a few of the better things in life.

▼ ▼ ▼

▶ This Section of Your Home Towners team is having the pleasure of working with the American Legion, DAV and Veterans of Foreign War in doing what we can to maintain and keep the great Veterans Hospital in McKinney. Every citizen of McKinney, Collin County should be proud of the American Legion, DAV and Veterans of Foreign Wars in the many fine things that these great organizations have done for the betterment of our community. And Your Home Towners will guarantee that if the Veterans organizations have their way, the Veterans Hospital will not close its facilities in McKinney—they will be enlarged, and they are working to that end.

▶ RAYMOND E. IDEKER, assistant hospital manager of the VA in Dallas made a statement today to the effect that the number of mentally-ill veterans has been growing since the end of World War II and such patients now occupy 56 per cent of VA hospital beds across the nation. And yet the powers to be in Washington want to close the Veterans hospital in McKinney. In Your Home Towners way of thinking we had better not close McKinney or any other Veterans hospital, because it will not be long before we will need thousands of additional beds to take care of our veterans.

▼ ▼ ▼

▶ OVER AT Garland the City has opened up a "Complaint" bureau. The bureau will receive all complaints from Garland citizens. This might be a good idea for our city fathers to consider for "Big McK.'

▼ ▼ ▼

▶ GRAND PRAIRIE police have jailed 16 persons for failure to pay delinquent traffic fines and officers have collected $3,399 in past-due traffic fines, whittling a back-log of $7,563 in old fines as of March 31. This is a good idea to get money but a bad way to influence friends and get votes in the next election.

▼ ▼ ▼

▶ RECENTLY A McKinney man ordered 125,000 Lady Bugs from California to try and wipe out the insects in his cotton. How the experiment is going Your Home Towners cannot give a report, but Phil Wolford, operator and owner of The Man's Store comes up with an idea that if it works we might have a new industry for McKiney and Collin County. Phil made a suggestion that we start raising Lady Bugs commercially in Collin County. Now since Brother Phil started the ball a rolling we think that he ought to be made President of "Lady Bugs Inc." Now Phil doesn't know anything about Lady Bugs but neither did Eisenhower know anything about being President, but he is. It has been suggested that maybe the non-usuable coliseum that should be made into a usuable auditorium could be used to house the Lady Bug, Inc. Well, President Phil we hope that you succeed with your Lady Bug promotion. Keep the Green Lights On.

▼ ▼ ▼

"Lufkin, Tex.
"8-18-55.

"Mr. L. L. Perkins,
"Editor of the Courier-Gazette,
"McKinney, Texas.
Dear Mr. Perkins:

"Mr. Beaumier editor of the Lufkin Daily News and a good friend of ours gave me the information that you are the editor of the Gazette in McKinney.

"I am writing you, Mr. Perkins, to ask if you have available space in your column, if you will please extend my deepest thanks to some of the good people of your city for their kindly assistance recently when I became very ill while traveling alone.

"I was forced to stop and seed aid of some gentlemen at a garage a few miles out of McKinney on the Van Alstyne Highway.

"Due to the severity of the attacks I have, I was unable at the time to obtain the names of these kind people, or the name of the ambulance that so courteously carried me to Dr. Wysong's clinic.

"I have written appreciation to Dr. Wysong and your chief of police for my husband and myself for their attentive assistance.

'And may I through your paper express the same to each and all that befriended me, with no charges attached for any of their services.

"Mr. Perkins, I would like to say that your city, McKinney, has the friendliest, biggest hearted folks to be found any place in Texas.

"With best wishes to each of you, I remain,
"Sincerely,
"MRS. GROVER H. ATKINSON."

Funeral Services Held Thursday For Bill Whitaker

Bill Whitaker of Alvord passed away at 8:15 at his home in that city on Tuesday.

Funeral services were held at the Church of Christ in Alvord Thursday.

Surviving are his wife and four children.

Mr. Whiteaker was a brother-in-law of Mrs. John B. McKinney of this city.

Miss Stambaugh, Lowell Grandstaff To Be Married

Mr. and Mrs. John Stambaugh of Celina have announced the engagement and approaching marriage of their daughter, Pat, to Lowell Granstaff, son of Mr. and Mrs. R. D. Grandstaff, also of Celina.

The wedding will take place Friday, September 2, in the First Baptist church, Celina, at 8 p. m.

Mike Ramos is spending a week with his uncle, Shelby Duvall and wife near Dallas.

New Car . . .

Registrations

AUG. 1 TRHOUGH AUG. 12

Leon Flatt, Princeton, Chev. Trak., Gus Hooks Chev. Co.

A. T. Coopr, McKinuy, Intl. Trk. Bill C. Christie.

C. L. Dooley, McKinney, Chev., Cox Chev. Co.

Collin Co. Sheriff's Depart. McKinney, Ford, Collin Co. Mtr. Co.

C. E. George, Blue Ridge, Chev., Gus Hooks Chev. Co.

Clyde R. Cook, Plano, Ford, Hamilton Mtrs.

Mollie F. Wells, Wylie, Ford, Carpenter Bros.

Daniel Bros. Grain Co., Murphy, Chev. Trk., John Albin Chev. Co.

Erline Moore, Farmersville Pont. G. C. Furr Mtr. Co.

James Hunter Hamm, McKinney Chev. Cox Chev. Co.

Leonard Holt, Farmersville, Ford Carpenter Bros.

McKinney Home & Auto Supply, McKinney, Dodge Trk., McKinney Mtrs. Inc.

Felix Drake, McKinney, Plym, McKinney Mtrs. Inc.

W. W. Mayor, Plano, Plym. McKinney Mtrs. Inc.

W. E. Keys, McKinney, Chev., Cox Chev. Co.

Leslie Lusk, McKinney, Buick, John Nelson Buick Co.

Otis Johnson, McKinney, Buick, John Nelson Buick Co.

Mrs. Austin F. Allen, McKinney, Cad., G. C. Furr Mtr. Co.

W. P. Wilson, McKinney, Ford Trk., Collin Co. Mtr. Co.

Bill Rigsby, Celina, Ford, J. C. Loftice Mtrs.

H. B. Rash, Celina, Ford Trk., J. C. Loftice Mtrs.

Farmersville, Ind., School, Farmersville, Chev. State Board of Control.

W. B. McLeroy, Celina, Ford, J. C. Loftice Mtrs.

Charles R. McCallum, Wylie, Ford, Milton Mtrs.

Weldon L. Crank, Richardson, Merc., Carpenter Bros.

Raymond G. Almon, Plano, Ford, Carpenter Bros.

Bill Latham, McKinney, Merc., Proctor Mtr. Co.

Phenton Ray, Plano, Buick, Bullington Buick Co.

Sherman B. Weiner, Plano, Buick Bullington Buick Co.

Johnson Inc., Wylie, Buick, Bullington Buick Co.

Ernest W. Shelgren, Allen, Chev. Cox Chev. Co.

Jack R. Poston, McKinney, Chev. Cox Chev. Co.

Guy Spruill, Farmersville, Chev. Trk., Gus Hooks Chev. Co.

George W. James, McKinney, Buick, Bullington Buick. Co.

J. J. Mixon, Plano, Buick, Bullington Buick Co.

Dr. W. Don West, Dallas, Buick, Bullington Buick Co.

Joe M. Maxson, Prosper, Chev. Ken Massey Chev. Co.

F. E. Reddell, McKinney, Chev. Ken Massey Chev Co.

Mrs. B. J. Grant, Frisco, Chev., Ken Massey Chev. Co.

C. C. Biggs, Celina, Chev. Ken Massey Chev. Co.

B. M. Stoddard, McKinney, Chev. Trk., Cox Chev. Co.

Madeline Raby, McKinney, Ford, Carpenter Bros.

L. S. Thompson, Howe, Ford, Collin Co. Mtr. Co.

R. E. Miller, Farmersville, Pont., G. C. Furr Mtr. Co.

George W. Grogan, McKinney, Pont. G. C. Furr Mtr. Co.

Isadore H. Clayborn, McKinney, Buick, John Nelson Buick Co.

Roy C. Holman, McKinney, Ford, Collin Co. Mtr. Co.

McKinney Junk Co., McKinney, Chev. Trk., Cox Chev. Co.

A. M. Moss, Farmersville, Ford Trk., Carpenter Brs.

Thomas W. Watson, McKinney, Pont. G. C. Furr Mtr. Co.

Jack L. Webb, Farmersville, Olds Bullock Mtr. Co.

L. C. Muggs, Celina, Ford, Collin Co. Mtr. Co.

Edwin B. Huber, Plano, Buick, Bullington Buick Co.

J. D. Fry, Richardson, Buick, Bullington Buick Co.

Robert S. Smith, Plano, Buick, Bullington Buick Co.

Jack R. Enloe, McKinney, Ford Trk., Collin Co. Mtr. Co.

O. K. Allen, Wylie, Ford, Collin Co. Mtr. Co.

Ray & Craig Co. McKinney, Ford, Collin Co. Mtr. Co.

Jessie F. Spencer, McKinney, Buick, John Nelson Buick Co.

Quinn L. Allen, McKinney, Plym., McKinney Mtrs. Co.

Welborn K. Gooch, Farmersville, Chev. Gus Hooks Chev. Co.

L.B. Johnson, Celina, Chev. Ken Massey Chev. Co.

Judge M. Dean, Celina Chev., Ken Massey Chev. Co.

Chester W. Davis, McKinney, Chev., Cox Chev. Co.

Dora Tubbs, Madill, Okla. Stude. Gene Hays Mtrs. Inc.

Jesse G. Graves, Allen, Plym., McKinney Mtrs. Inc.

James R. Graham, McKinney, Ford Trk., Collin Co. Mtr. Co.

J. R. Tipton, McKinney, Olds. Bullock Mtr. Co.

Glenn E. George, McKinney, Chev. Cox Chev. Co.

H. C. Evans, McKinney, Merc., Proctor Mtr. Co.

B. D. McClure, McKinney, Chev. Cox Chev. Co.

W. O. Childress, McKinney, Cad. G. C. Furr Mtr. Co.

Jewell C. Phillips, Jacksonville, Nash, Gene Hays Mtrs.

Don O. Davis, McKinney, Buick, John Nelson Buick Co.

H. A. Finch, Jr., McKinney, Buick, John Nelson Buick Co.

R. J. Aycock, Farmersville, Ford, Carpenter Bros.

Tom W. Allen, McKinney, Olds, Griffin Mtrs. Co.

Farmersville Ind. Shcool, Farmersville, Ford, K. A. Childs Mtrs.

Richard W. Moore, Richardson, Ford Trk., Carpenter Bros.

David H. Brune, Anna, Merc., Proctor Mtr. Co.

J. B. Kennedy, Frisco, Olds., Griffin Mtr. Co.

Mamie Brook Floyd, McKinney, Pont., G. C. Furr Mtr. Co.

J. Thos. Rollins, McKinney, Chev. Cox Chev. Co.

E. H. Bush, McKinney, Pont. G. C. Furr Mtr. Co.

Louis G. Long, McKinney, Olds. Bullock Mtr. Co.

Billy Ray Wilson, Garland, Ford, Collin Co. Mtr. Co.

Vinson Jay, McKinney, Plym., McKinney Mtrs. Inc.

S. C. Merritt, Plano, Ford, Carpenter Bros.

James B. Wirick, McKinney, Olds, Bullock Mtr. Co.

Marvin Moore, Farmersville, Chev. Trk., Gus Hooks Chev. Co.

Clarence E. Majors, McKinney, Buick, Bullington Buick Co.

Collin Co. Prct. No. 4, McKinney, Ford Trk., Collin Co. Mtr. Co.

T. W. Goode, McKinney, Ford, Collin Co. Mtr. Co.

Mrs. Cue Knight and children, of Houston, are visiting her mother, Mrs. Mable Yarbrough, at Blue Ridge.

Mr. and Mrs. George Webb and little daughter, Becky, are spending a few days with relatives in Navasota.

Mr. and Mrs. Jim Hudson and family had as their guests, Mr. and Mrs. J. T. Williamson, and children, of Dallas. Mrs. Williamson is their daughter.

Away We Go BACK TO SCHOOL!

FROM BACK TO SCHOOL CLOTHING HEADQUARTERS . . .
HERE IS A REAL SPECIAL OFFER!

FREE!

A Fine Tuf-Nut Retractable* PEN FREE With the Purchase of Any Two Tuf-Nut Garments—BLUE JEANS—JACKETS—SHIRTS—PANTS—WESTERN JEANS

*PEN SELLS REGULARLY AT $1.00 — REFILLS AVAILABLE

for the Smaller Boys A TUF-NUT BARLOW KNIFE ON CHAIN FREE WITH TWO GARMENTS

THE MARK OF QUALITY TUF NUT

TUF-NUT THE QUALITY BRAND IS SOLD ONLY AT OUR STORE

RETRACTABLE PEN OR KNIFE FREE! WITH ANY 2 BOYS TUF-NUT GARMENTS

BUY A GOOD SUPPLY OF SCHOOL CLOTHES TODAY!

Boys' Tuf-Nut Blue Jeans

Best of all — BAR NONE!

• 10-Ounce Sanforized Denim • Heavy-Duty Talon Zipper Fly • Fit Better • Wear Longer • Authentic Western

SIZES 0-7 $1.98 SIZES 8-11 $1.98 SIZES 12-18 $2.29

with DOUBLE KNEES

Sizes 2-7 $1.98 Sizes 8-11 $2.19

Boys' Tuf-Nut Jackets

POPULAR WITH BOYS and GIRLS EVERYWHERE!

• Western Styled • 10-Ounce Blue Denim • Sanforized

Sizes 2-10 $1.98 Sizes 12-18 $2.29

ALSO AVAILABLE WITH BRIGHT PLAID WASHABLE SANFORIZED LINING

Retractable PEN or KNIFE FREE With Any Two Boys' TUF-NUT Garments

Tuf-Nut Jeans

AUTHENTIC WESTERN
13¾-Ounce DENIM
SANFORIZED

Leather Branded — Copper Rivets
Tight Fitting — Short Rise
Heavy Duty Talon Zipper

SIZES 4-11 $2.95 SIZES 12-18 $2.95

Boys' Tuf-Nut JeanMate SPORT SHIRTS

Long Sleeves — Two-Way Collar
Faced Yoke — In-or-Out Tail
Two Pockets — Full Cut Throughout

GINGHAMS and FINE COTTONS
Washfast • Sanforized
A Large Selection of Bright Plaid and Fancy Print Designs
SIZES 2-8 $1.59 SIZES 10-18 $1.98

PRINTED SUEDES For Cooler Days
Washfast • Sanforized
PLAID and FANCY DESIGNS
SIZES 2-8 $1.98 SIZES 10-18 $1.98

THIS OFFER GOOD ONLY AS LONG AS OUR SUPPLY OF PENS AND KNIVES LAST!

Husky's 10 oz. $2.29 All Sizes 6 to 20

Husky's 13¾ oz. $2.95 All Sizes 6 to 20

Refills Available at All Stationery Counters

DEMAND TUF-NUT WORK CLOTHES BARLOW

JIMMY FOSTER

MARKET SQUARE McKinney, Texas

Anna Beats VA Hospital To Win Pennant

By NORMAN SCOTT

Anna beat McKinney VA Hospital 12-9 at Anna Wednesday night to win the North Texas Amateur League championship.

The win was Anna's fourth straight in the 4 of 7 series, however, in all of the four games, the Coyotes were hard pressed in gaining their victories. Anna copped the first game 10-7, the second game 10-8 and the third game, 9-8.

Scond-baseman Eddie Hunter, with a home run and 2 singles in 6, short-stop Raleigh Godwin, with 2 doubles and a single in 4, and left-fielder Ken Kleasner, with a double and 2 singles in 5 paced a Coyote 16-hit attack against G. T. Rose and Milford Floyd.

First baseman G. E. Hemphill had a home run and 2 doubles in 5 official trips, catcher Don Anderson connected for a triple in 5, and short stop Charlie Lovelady clouted two doubles in 5 trips, to lead a VA 11-hit production, against 4 Coyote pitchers.

ANNA

PLAYER	AB	R	H
E. Hunter, 28	6	3	3
V. Miller, 38, P	5	3	1
Godwin, ss	4	1	3
Kleasner, lf, p lf	5	2	3
H. Miller, 1b, p, lf, 3b	5	1	2
Dickey, rf, c	5	0	0
R. Hunter, cf	5	1	2
White, C	2	0	0
Gracy, rf	3	0	0
Curry, p, 1b	5	1	2
TOTALS	45	12	16

VA HOSPITAL

Keetin, 2b	4	0	0
Hall, rf	5	1	2
D. Anderson, c	5	1	2
Lovelady, ss	5	2	2
Hemphill, 1b	5	2	3
Crawford, lf	1	0	0
Eldridge, B 9th	1	0	0
R. Anderson, lf	3	1	1
J. Hunter, 3b	4	1	1
Tillett, cf	3	1	0
Rose, p	3	0	0
Floyd, p	1	0	0
TOTALS	40	9	11

ANNA .. 200 020 611—12-16-4
VA Hospital 020 106 000—9-11-6

2B — Gorwin 2, Kleasner, Lovelady 2, Hemphill 2.

3B — D. Anderson.

Home-Run — E. Hunter, Hemphill.

Winner — V. Miller.

LOSER — Floyd.

Mr. and Mrs. Alwyn Clausen and sons, Alwyn Jr. and Steve, of Brownwood, were week-end guests of Mrs. Clausen's parents, Mr. and Mrs. Charles W. Graves.

Chester W. Davis, a McKinney barber for the past several years, has accepted a position with the State Board of Barber Examiners and assumed his new duties Monday, August 15. Mr. Davis was formerly associated with the board before moving to McKinney.

M. S. MINTON, D.D.S.
Announces his return from Military Service and the reopening of his office for the Practice of Dentistry, 201 Abernathy Bldg., Phone 2-3324.

FOR
NEW and USED
L. C. SMITH &
CORONA
TYPEWRITERS
RIBBONS and Etc.
See or Call
CHAS. W. GRAVES
1207 Tucker St.
Phone 2-5480

New Fishing And Hunting Laws In Collin County

New laws, concerning fishing at Lake Lavon, or any other waters in Collin County, as well as quail hunting in the county, are published herewith. Copies of the laws were submitted to these papers from the game warden, who is stationed at Wylie.

COLLIN FISHING LAW

Section 1. It shall be unlawful for any person to sell or barter, or offer to sell or barter, or to take or possess for commercial purposes, fish or minnows from the waters of Lake Lavon in Collin County.

Sec. 2. Any person violating any provision of this Act shall be deemed guilty of a misdemeanor and upon conviction shall be fined in any sum not less than ten dollars ($10.00) and not more than two hundred dollars ($200.00). Each fish taken or possessed in violation of any provision of this Act shall constitute a separate offense.

Sec. 3. All laws or parts of laws in conflict herewith are hereby repealed.

Sec. 4. (Emergency clause.)

Introduced February 14, 1955 by Benton.

Signed and effective May 9, 1955.

Section 1. It shall be unlawful for any person or persons to fish for, take, catch, or attempt to catch any fish in the fresh waters of Collin County, State of Texas, by any net or seine, snag line, traps, or any device other than ordinary pole and line, rod and reel, setline, throw line or trotline; provided, however, that on any setline, throwline or trotline hooks must be not less than three (3) feet apart. Further, to have in possession any tackle not authorized by this Act within two hundred (200) yards of any stream, lake, or other fresh waters in Collin County, shall be prima facie evidence of violation of this Act.

Provided, however, that it shall be lawful to fish with artificial bait equipped with more than two (2) hooks on ordinary pole and line or rod and reel.

Provided, further, that it **shall** be lawful to use a minnow seine which is not more than twenty (20) feet in length for the purpose of taking minnows for bait. No person shall use the minnow seine herein permitted for the purpose of taking any fish other than minnows for bait, and all fish so taken shall be returned immediately to the water while alive.

Section 2. Any person violating any provision of this Act shall upon conviction be fined not less than ten ($10.00) dollars and not more than one hundred ($100.00) dollars.

The possession of each device in violation of this Act shall be deemed a separate offense.

Section 3. All laws or parts of laws in conflict with this Act are hereby repealed.

Section 4. (Emergency clause.)

This bill was signed by the Governor March 29, 1955. This is a 90-day bill, and will not become effective until 90 days after the Legislature adjourns.

Effective Sept. 6, 1955.

COLLIN COUNTY QUAIL

Section 1. That hereafter until January 1, 1958, it shall be unlawful to kill or capture or take possession of any quail in Collin County, Texas.

Sec. 2. Anyone violating the provisions of this Act shall upon conviction in a court of compentent jurisdiction be fined not less than fifty dollars ($50) nor more than five hundred dollars ($500).

Sec. 3. (Emergency clause.)

Passed House April 5, 1955 by yeas 142, nays 3.

Passed Senate April 21, 1955 by yeas 31, nays 0.

House concurred in Senate amendments by viva voce vote.

Effective 90 days after Legislature adjourns Sept. 6, 1955.

VA Hospital Final Batting Averages Given

By NORMAN SCOTT

Shortstop Charlie Lovelady, with 52 hits in 132 times at bat, for a .394 average, was the leading McKinney VA Hospital hitter for the 1955 season. Lovelady collected 9 doubles, 3 triples, and 12 homeruns, among his 52 hits, in leading in the extra-base hit department, also.

Jim Hardin, with 22 hits in 51 trips, for .431, had the highest percentage mark, however Hardin did not appear in enough games for to be considered the leader. Hardin was unable to play in the last two games of the first round series with the Farmersville Ramblers and missed the final championship series with the Anna Coyotes due to his job committment. His loss was keenly felt by the VA club in their series with the Coyotes.

Outfielder Denny Hays, with 27 hits in 78 trips for a .346 average, was runner-up to Lovelady. Hays showed 8 doubles, 2 triples, and 3 home runs in his base hit production.

Blaine Hall followed Lovelady and Hays with a .340 percentage on 35 hits in 103 times at bat. Hall connected for 8 two-baggers and 3 home runs.

First Baseman G. E. Hemphill joined the VA Club for the final play-off with Anna and had 6 hits in 17 official trips for a .353 mark. 5 of his hits went for extra bases, 3 doubles and 2 home runs.

VA Hospital ended the season with a 25-won, 15 lost record, and although VA lost to Anna in the championship series, the Coyotes were hard-pressed in gaining their victories by 10-7, 10-8, 9-8, and 12-9 scores.

Player	AB	H	BA
Hardin	51	22	.431
Lovelady	132	52	.394
Hemphill	17	6	.353
Hays	70	27	.346
Hall	103	35	.340
Tillery	3	1	.333
Eldridge	106	32	.302
D. Anderson	81	24	.296
R. Anderson	69	20	.290
Maples	7	2	.286
Keeton	138	36	.260
Crawford	73	19	.260
Hunter	31	8	.258
Tillett	89	22	.247
Rose	52	10	.192
Pressnell	18	3	.167
Floyd	10	1	.100

2B—Lovelady 9, Hall 8, Hays 8, D. Anderson 7, Hardin 5, Keeton 3, Crawford 3, Hemphill 3, Eldridge 2, Rose 2, R. Anderson 2, Tillett 1.

3B—Lovelady 3, Hays 2, D. Anderson 2, Crawford 1, Keeton 1, Hunter 1.

HR—Lovelady 12, Hardin 5, Hall 3, Hays 3, D. Anderson 3, Keeton 3, Hemphill 2, R. Anderson 1, Hunter 1, Tillett 1.

The George McCoys And Janet Wolford Return From Camp

Mr. and Mrs. George McCoy and Miss Janet Wolford, returned Sunday night from Gunnison, Colorado, where they attended the 22nd Summer Music Camp held at the Western State College of Colorado. Miss Wolford is the daughter of Mr. and Mrs. Phil Wolford of this city.

Mr. McCoy, director of music in Boyd High School, attended classes under some of the country's outstanding band directors and musicians. Miss Wolford, member of the local High School band, was honored by her selection as a member of the Texas State High school Band, this year. She plays the flute and piccolo with unusual talent and ability.

While at camp Miss Wolford played in the World Premier of Verde Grafe's Death Valley Suite for band, which was directed by William Revelli, camp symphonic band director who is also director of the University of Michigan band, and other national figures in music, who were members of the staff.

The camp at Gunnison is the second largest music camp in the Nation, staffed by some of the United States' most renouned musicians. At this year's encampment 1100 students were in attendance.

Along with the courses, a variety of entertainment was planned including a picnic, dance, variety programs and other recreational activities.

Mesdames Jim B. Goodner, Earl P. Love, Henry Miller and H. H. Neilson, have returned from a delightful visit in Center Texas, with Mr. and Mrs. W. I. Davis. Enroute home they visited Mr. and Mrs. H. H. Neeilson Jr., in Garland.

R. E. Beasley, Mrs. Jerry Robinson and baby, Mrs. Cecil Robinson, Mr. and Mrs. Raynord Atkins, Mr. and Mrs. Harry Lafferty of Celina visited with Mr. and Mrs. K. S. Howard Saturday afternoon in Twin Bridges.

Mrs. Floyd Copeland of Dallas attended the funeral of her aunt, Mrs. G. S. O'Brien, in Celina, Thursday of last week.

$10.00 DOWN
Balance Weekly or Monthly
USED REFRIGERATORS
Some With
AUTOMATIC DEFROSTING
Used Washers $5.00 Down
Good Housekeeping Shop
219 East Louisiana St. Phone 2-5421

LETTERS FROM . . .

THE PEOPLE

As Audie Murphy, Collin County's own, is the nation and world's No. 1 hero of World War II, it would be proper, appropriate and appreciative for the citizens of this county to erect a monument to his valor, at the County site, McKinney.

It could be placed at corner of the square in juxtaposition the monument of Texas' great Governor Throckmorten of Collin County.

The money for the monument could be collected by popular subscription over the county.

Another monument should be, if and when oil should be produced in Collin County to the memory of Prof. J. T. Bell, who, for forty or more years ago, was the only one who thought and wrote oil is under the soil of Collin County.

—Joe Dulaney.

School Board Has Regular Monthly Meet

The regular meeting of the School Board was held Tuesday, Aug. 16, in the superintendent's office at 7:30 p.m. The following members of the board were present: Dr. C. J. Hicks, Luther Truett, Chas. Winnifred Jack Anderson, and J. B. Merriman.

Much business of importance was transacted. New lights will be installed at the North Ward School North Ward reworked, new desks installed at the South Ward and new painting at Doty High.

Studies Integration.

The board is continuing the study of integration.

Three resignations were accepted: James Boucher, Grover Pearson and Mrs. Annie Koontz.

Much more routine work was discussed by the board members.

The following teachers are recommended for election for the 1955-56 school term:

Reuben Pearce—D. E. teacher. Has taught D. E. two years at Harlingen.

Barney Newton—Seventh grade coach and science teacher.

Patricia Rice — B. S. degree. Elementary teacher.

Mrs. T. W. Sisterson—Secretary and or Dietician.

Girl's Baptists Camp Is Made Great Success

The Girl's Auxiliary Camp which began on August 8 and closed August 17, at the Baptist Camp Grounds at Lavon was a great success this year. There were 270 enrolled with 63 of these from Buckner's Orphans Home. The camp was made such a success by the efforts of all Baptist Churches.

The camp climaxed with a coronation service Friday night directed by district young people's director, Mrs. Leon Chumbley of Whitesboro.

Those participating in Coronation were Barbara Ayers of McKinney and Rutham Rutledge of Terrell as queens.

Princesses recognized were Wanda Cason and Maralyn Todd of Plano; Patsy McRight, Carmon Smith and Glynda Antiwiler and Barbar Layman of Lebanon; Marcy Ross, Joan Neal, Kay McKinnie, Mary Frances Page, Fonda Kirby, Beverly Curtis, Joy Page, Dora Elaine Page all of Nevada; Sandra Smith, Joan Dobbs, Linda Inman all of Dunn Memorial; Sondra Jenkins, Sara Cleland, Donna Beth Cleland of Melissa; Barbara Whatley of Liberty church; and Bobby Faye Smith of First Church of Terrell.

Those recognized for Ladies-In-Waiting from North McKinney were Martha Ayers, Andrea McKissick, Penny Ann Severnes, Jeanette Noles, Ginger Lewis, Dianna Rutledge, Karen Lusk, Elaine Marshall and Kathy Edwards of Prosper; Marie Ritter and Barbara D. Watson of Melissa; Brenda Carol Wright, Mary Huggins, Susan Carpenter, and Dorothy Faye Sims of Farmersville; Martha Howlett, Corlena Marion, Dorothy Tucker, Marily Brazeal of Allen; Sandra Hurst, King Memorial Church, McKinney; Sheila Miller and Martha Bea Smith of Dunn Memorial Church.

Those recognized as maidens were Bonny Lindley, Joyce Ayers from North McKinney; Barbara Cleland of Melissa; Bobbie Shed, Joyce Ann Stambaugh, Lynda Cozart of Celina; Jerry Tucker of Allen; Barbara Bridges, Peggy Vandeventer of Frisco; Beverly Brown of Farmersville; and Patricia Reed, Frances Honea, Bobbie Jean McFarland, Hilda Karnegay, Barbara Gant, Sue Taylor, Charlotte Russell, Linda Raines, Mary Kanaday, Patricia Ann Hill, and Nelwyn Taylor all of King Memorial Church, McKinney.

Mrs. Foy Thomas, the former Miss Irene Hughston, has been visiting her parents, Hon. and Mrs. Wallace Hughston the past week.

Mrs. N. J. Marley Dies Sunday Night In City-County Hospital

Mrs. Susan Alice Marley, 90, passed away Sunday night in the City County Hospital where she had been a patient for the past two weeks, suffering from a broken hip, sustained in a fall at her home on North Tennessee Street.

Mrs. Marley was born in the Sedonia Community, near Van Alstyne, June 5, 1865, the daughter of Joseph H. and Frances Abiah Temperance Evans Baker. She was married December 81, 1884, to Needham James Marley, who preceded her in death in 1934. She was a member of the First Presbyterian Church, being active in the women's organizations of the church for many years.

Her survivors are three sons, Douglas Marley, of McKinney Roger Marley, of La Mesa, Calif., and Jim Marley, of Austin; four grandchildren, two great-grandchildren.

Funeral services were held Tuesday at 3 p. m. in the chapel of the Harris Funeral Home, conducted by Dr. N. J. Salyer, pastor of the First Presbyterian Church, with interment in Pecan Grove cemetery.

Active pallbearers are: Worley Smith, F. C. Cretcher, Obe McCallum, Ed Skidmore, Bill West, Clifford Knott, Jim Alfred Willis and Henry Pennington.

M'Kinney Officer Eligible For $20,000 Prize

A winning limerick has made Roy D. Dickerson, Route 4, McKinney, a member of the McKinney Police Department, eligible for three grand prize awards in the $400,000 Sealy Posturepedic Contest, Sealy, Inc. of Chicago announced today. The winner, who entered through Howell Furniture & Appliance Store, 210 N. Tennessee, St., McKinney, receives a Sealy Posturepedic Mattress, and contest officials will now consider the entry for one of three grand national awards.

First Prize $20,000.

The Sealy Posturepedic Contest, the nation's largest in the home furnishings field, offers as its first prize $20,000 cash at once or $100 a month for life, covered by a policy from North American Life Insurance Co. A two-week, all-expense vacation for two in Paris, plus $300 spending money and air travel via TWA Constellation, is second grand prize. The third award is a 1955 Packard Caribbean Convertible.

Sealy, Inc. said today that 5,000 winning entries were chosen from among millions submitted in the U.S. and Canada. The contest was entered by more people through more retail stores than any other contest in home furnishing history the company revealed.

Announcement of the three grand winners will be made nationally in early September, Sealy, Inc. reported.

Funeral Services For Quill Humphries Held Here Sunday

Funeral services were held at 3 p.m. Sunday in the Davis Street Church of Christ for Quill H. Humphries, 85, of the Merritt Homes, McKinney, who died Saturday at 3:20 p.m. in the City-County Hospital.

Harold Murphy and Douglas Bickenbach, ministers of the Church of Christ, conducted the services after which burial was made in Wilson Chapel Cemetery, directed by Crouch-Moore Funeral Home.

He was born January 9, 1870 in Alabama, the son of Dave and Jane Gray Humphries. He had lived in Collin County for 65 years, being a retired farmer.

Surviving are his wife, Mrs. Q. H. Humphries, of McKinney; four sons, Otis Humphries, of Culleoka, Charlie Humphries, of Detroit, Mich., Arvil Humphries, of McKinney and Doyle Humphries, of Port Arthur; 11 grandchildren and seven great-grandchildren.

Two Arrested For Investigation

Police Chief Otho Nitcholas reports two boys, 17 and 20, were picked for investigation of being in a suspicious place in the North part of the city Friday night. Also one D & D and one drunk was arrested and both were lodged in jail.

Chief Nitcholas also reported a wreck at the intersection of Highway 75 and 24 at 10 a.m. Friday. Roy Wallenberger, Fort Worth, $300 damage, and Conway Mallow, McKinney, $85 damage. Investigating officers were Claude Fraze and Roy Dell Dickerson.

Former McKinney Man Co-Owner Modern Dallas Mortuary

Mr. and Mrs. Audie Turrentine and son, Bill, and Mrs. Hoyt Copeland were among those from McKinney attending the formal opening of Cave-Smith Mortician, located at 3726 South Lancaster Road, Dallas. The opening was held August 13 and 14.

Jim Cave and Lloyd G. Smith are co-owners of the mortuary, the later being a former resident of McKinney.

Smith was associated with Turrentine-Jackson Funeral home here for several years, and for the past several years has been with the Veterans Hospital, both in McKinney and Lisbon. His wife is the former Catherine Bewley, of McKinney. They have two children Dickie and Sandra Smith. They make their home in South Oak Cliff.

Mr. Cave, an experienced funeral director, was formerly associated with Lamar-Smith Funeral Home Dallas. He and his family also live in South Oak Cliff.

The many friends of the owners of the new establishment are invited to call by and see the modern funeral home and Chapel. Emergency ambulance service is also offered by the concern, and the owners are both licensed funeral directors and embalmers.

Prospects For Safeway Appear To Be Excellent

The long-range prospect for Safeway continued to be excellent even though current profits have been affected adversely by vigorous and aggressive competioion in various areas by severe drops in coffee prices that occurred early this year; and by the recent strike of retail employees in New York," said Lingan A. Warren, president of Safeway Stores, in his Semi-Annual Report released today to stockholders.

"Sales and profits are expected to benefit materially for the company's construction program under which from two to three high-volume, low-operating cost retail locations are being completed each week. While average weekly sales of the retail stores in the operation during the first 24 weeks of 1953 were $18,014 in the United States and $18,534 in Canada, sales with individual locations ranging up to $100,000 per week."

Total net sales for the entire Safeway operation were reported at $887,210,738 for the first 23 weeks in 1955. This was 7.95 per cent higher than a net sales of $821,863,404 reported for the same period 1954.

Funeral Services For Anna Resident To Be Sunday

John Robert Thornton, prominent Anna farmer and insurance agent, passed away at 6:50 a.m. Saturday in the City-County Hospital here. Mr. Thornton, born March 18, 1884, the son of the late Mr. and Mrs. Rhodom Thornton, had been in agent for the Great Southern Life Insurance Company for the past 30 years. He was also a director of the Collin County Mutual Association, and a member of the First Christian Church of Van Alstyne.

Surviving are his wife, Mrs. Richard Thornton of Anna; two daughters, Mrs. Ben Rattan of Anna and Mrs. Raymond Powell of Anna; three sisters, Mrs. Tuck Taylor of Gunter, Mrs. Oliver Howell of Gunter and Mrs. Sam Cromer of Van Alstyne; four brothers, E. U. Thornton of Anna, Joe Thornton of Howe, Cecil Thornton of Van Alstyne, and Hansel Thornton of Anna.

Funeral services will be held at 3 p.m. Sunday afternoon in the First Christian Church at Van Alstyne with the Rev. D. A. Holt, Rev. Jesse Pugh, and Rev. Herman Mayo officiating.

The remains will be taken to the church one hour prior to the service. Burial arrangements are pending.

Flesher Funeral Home of Van Alstyne is in charge of all arrangements.

Lieut. Strickland Completes Officers' Basic Training

QUANTICO, Va—Having completed the five-month officers basic school here August 6, Marine 2nd Lt. Benny R. Strickland, son of Mr. and Mrs. Price S. Strickland, and husband of the former Miss Emalyn E. Hill of 705 N. Church St., all of McKinney, Texas has been assigned duty here.

He is a graduate of North Texas State College, Denton.

Read The Want Ads

"Operation 64" Sales Program Begins Here Thursday Morning

Good Housekeeping Shop is joined with hundreds of Maytag dealers throughout Texas in an ambitious sales program tagged "Operation 64"—a part of the big "Maytag Marathon." For 64 exciting hours the sales staff of Good-Housekeeping Shop will be on hand day and night starting Thursday morning, August 25 at 8 a. m. and continuing through Saturday midnight. The idea for a retail marathon materialized after the highly successful "Operation 72" during which Maytag representatives throughout America called on dealers for a continuous 72-hour period. An alltime record was made during this campaign.

During "Operation 64", sales personnel will don night caps and serve coffee to prospective customers at all hours. If a salesman is caught "asleep on the job" Frank A. Smith claims he'll give the finder a brand-new Maytag washing machine. One of the many slogans to come out of the current Marathon campaigns is the now-famous "We're sleepy,—take advantage of us!" Another popular Maytag slogan from the campaigns: "Marathon trade-ins make prices just a drop in the budget!"

The Maytag dealers of Texas, in preparation for this event, ordered 640 Maytag appliances, an unequalled number for a single sales event. The Maytag factory at Newton, Iowa, is sending the entire shipment by super-van convoy,—64 giant trailer trucks, — the largest truck shipment ever made, according to the 23 participating transit lines. The shipment has attracted national attention and has been publicized on television and in newspapers.

The portion of this special convoy shipment will reach Good Housekeeping Shop by Zero Hour August 24.

Walter Rogers, president of Maytag Southwestern, after visiting several Texas cities where test campaigns were being held, announced that he felt the principle reason for the success of the Marathon was its informality, plus the opportunity for homemakers to shop "day or night."

Mr. And Mrs. Sides Move Here

Mr. and Mrs. Jimmy Sides have moved to McKinney recently and are residing at 1407 First Street. Mr. Sides is employed as a claims adjuster for the Southern Farm Bureau Casualty Insurance Company and is located at the McKinney office at 117 W. Va. This now gives the Collin County Farm Bureau two claims adjusters in this office. Mr. Sides a son of Mr. and Mrs. H. T. Sides of Route 4, Hillsboro, is a BS & M. Ed. graduate of East Texas State Teachers College. His wife is the former Miss Helen Corridon, daughter of Mr. and Mrs. Bert Corridon, 215 Vineyard, Hillsboro, Texas. Mr. and Mrs. Sides are members of the Baptist Church.

Miss Mary Jo Hamilton, daughter of Aubrey Hamilton of this city, has accepted a position with the Hillcrest High School in Dallas. She has been teaching the past few years in Kilgore. Mr. Hamilton's sister, Miss Bessie Mae Hamilton, is also a teacher in the Hillcrest school, where she will be Latin instructor this year. She was formerly in the McKinney public school system.

Mrs. Forrest Wood and Misses Beverly King and Frances Ann Herndon are in Lafayette, Ind., attending the National Convention being held this week at Purdue University. Misses King and Herndon are delegates from the First Methodist Church youth organization of McKinney.

Mr. and Mrs. Ben E. McCrary and son Paul, have returned from a vacation trip to Houston and Galveston.

BACK TO SCHOOL
Dresses, Sweaters, Skirts by Jonathan Logan.
Just received shipment of light weight Dresses ideal for school wear.
In Our Little Fashion Shop
Peaches and Cream Dresses Sizes 1 to 14
Billy the Kid Jeans Regular and Slims
Use Our Lay-Away Plan
LUCILLE'S DRESS SHOP
103 S. Chestnut Phone 2-4511

S & H Green Stamps S & H Green Stamps S & H Green Stamps
NO NOX 26.9
GOOD GULF GAS 24.9
SEIBERLING
SAFETY TIRES
Wholesale & Retail
Open Evenings For
Your Convenience
We Give S & H
Green Stamps
GLENN W. THOMASON GULF SERV.
131 S. Tenn. Dial 2-3471

SPECIAL BUYS
SAVE MONEY ON THESE VALUES
GINGHAM
59c yd.
Compare With Higher Priced Gingham
80 Square
PRINTS
Very Large Selection
Just In Time For Your School Dresses
39c yd.
BLUE JEANS
The Famous Med-Tex Brand
1.79 Size 2-12
1.98 size 14-16
Children's
DRESSES
Cinderella
Nationally Advertised Line
1.98 to 5.98
GILL'S
Where Prices Are Alway Lower
212 E. Louisiana Phone 2-1611

FARM PAGE

"Return Something To The Soil--Or The Soil Will Turn Against You"

... News From The ... COUNTY AGENT

By V. L. DAHLBERG

EARLY COTTON STALK DESTRUCTION PAYS ....

Here are some tips for you cotton farmers on cotton stalk destruction. Fred C. Elliott, Extension cotton work specialist at Texas A. and M. College, says early destruction of cotton stalks can give you higher yields and more profit from next year's crop.

Destruction of stalks immediately or as soon as possible after harvesting helps in the control of pink bollworms and boll weevils.

Also less weeds and grass in your fields next year since less weeds "go to seed" this fall.

And last but not least, early destruction gives you an opportunity to prepare your land for winter cover and soil building crops.

SUGGESTIONS OFFERED ON PLANTING SMALL RAIN

COLLEGE STATION — Four items should now be receiving attention from farmers who expect to make plantings of small grains this fall. According to R. Spears extension agronomist, the four are slections of the area to be planted; taking and sending to a soil testing laboratory a soil sample from the selected field or fields and buying and fertilizer needed; choosing the the best adapted variety along with a source of seed and preparation of the seedbed.

Spears in commenting on the first recommends planting the crop on land which was not in small grain last year. Rotation, he says, will help control insects and soil borne diseases. This means better yields and quality in the grain produced.

The only sure way to know what plant foods are needed to make the crop most productive is to have an analysis made of the soil on which it is to be grown. "Take the guess out of fertilizer requirements by soil testing," says Spears. Plant food deficiencies are often confused with insect injury, and research has shown that grazing benefits as well as grain yields can be greatly increased through the use of the proper kinds and amount of fertilizers.

New varieties of small grains adapted to specific areas have been developed by research and Spears recommends that farmers contact their local county agents for the latest information on varieties for their area and also sources of certified planting seed. He says all planting seed should be treated with a fungicide before it is planted to control seedling and seed and soil borne diseases.

By preparing the land early, the seedbed has time to settle and catch and hold moisture, says Spears. Between now and planting time, he advises only tillage sufficient to control weed growth.

Oats may be dry planted but is a bit hazardous to follow this practice in seeding barley and wheat, says the specialists.

With The Home Demonstration AGENT

BY MRS. LURLINE DASPIT

NEW LEMONADE POWDER ANNOUNCED

Lemonade powder, rich in natural flavor, is the latest of several easy-to-use fruit powders produced at USDA's Western Regional Research Laboratory in Albany, California.

One of these powders—orange juice — is already in commercial production. So far, however, it is packaged only for institutions, food manufacturers, and other large scale users; not for direct family consumption. Food processors are also interested in the laboratory's tomato juice powder. Neither this product nor the lemonade powder is yet being manufactured.

Like the orange juice and tomato juice powders, the lemonade powder is easy to ship and store and requires no refrigeration. It dissolves instantly in cold water to make a beverage equal in flavor and nutritive value to lemonade made from freshly squeezed juice.

SUMMERTIME PROBLEMS OF STAIN REMOVAL

Stains from perspiration, fruit juices, grass, oils, grease, etc., are a real problem during summer months. Stains left in garments over a long period of time, or treated improperly can ruin valuable clothing.

For best results, Extension clothing specialists suggest prompt treatment of stains—before drying occurs—if possible.

Classify the stain before applying the remover. Most stains can be classified as a grease, sugar or syrup, coloring matter, or resinous or gummy substances.

Next, classify the fabric. Textile fibers are divided into different classes or as blends; Animal fibers such as wool and silk; vegetable fibers such as cotton and linen; synthetic fibers such as rayon, nylon, dacron, etc. These groups react differently to heat, sunlight, moisture and to different cleaning agents.

After the material and the stain have been classified, apply the proper stain remover.

A copy of Extension Bulletin, Removing Stains from Clothing, will help you select the proper stain remover. Get a copy from your local home demonstration agent or write the Agricultural Information office.

TREATMENT FOR AN INTERIOR BRICK FLOOR

Homemakers are frequently puzzled as to the best treatment for a brick floor laid in a dining room or patio. Most folks like to keep the natural color of the bricks and mortar but want to give some protection against dust and grease penetrating into the brick.

The use of a silicone-base waterproofing agent is recommended for this purpose by Extension home management specialists. It tends to increase the surface tension of the bricks which prevents penetration of dust, grease and water. To be sure the effect is what you want, treat a small, inconspicuous area before doing an entire floor.

Another method for finishing such a floor is to apply two coats of a penetrating type of sealer. If you use this method, be sure the bricks are thoroughly dry as moisture and the sealer could combine to give a milky white film on the bricks.

Button Clover Is Liked By Texas Farmers

Button clover, a new clover "find" for Texas, is carving a place for itself in the Blacklands. Farmers tell their experiences with the new legume in the article "We're Crazy About Button Clover" in the September issue of the Progressive Farmer magazine.

The Texas Research Foundation at Rener, Texas, began testing button clover back in 1949. They liked it so well they decided to get some farmers to try it. After a couple years' experience, farmers are enthusiastic.

Karl and Buddy Jeffers, farming near Ferris, Texas, like button clover much better than vetch because "button starts off growing sooner and lasts longer."

Gordon Tufts, Jr., Hillsboro, Texas,—a dairyman—has used the clover two ways. He overseeded native pasture to get good grazing. He found it also does well on old cultivated land.

I. G. Moore, farming near Ennis, Texas, found a mixture of Mustang oats, vetch, and button clover really fattens cattle.

Down around Italy, Texas, at least 3,000 acres have been put in button. Ray Woods, a supervisor of the Ellis Prairie Soil Conservation District, believes button is the greatest clover that has come to the area. He uses it mostly for grazing with oats.

B. J. Morris, SCS technician at Italy, points out button clover produces nearly as much growth on badly washed blacklands as on better soils. It also does well on white rock soils.

Cotton Industry Problems Mount Says Officials

By W. A. WOOTEN

Vice President, The First National Bank of Memphis, Memphis, Tenn.

Very few in the cotton industry can review the season just closed (July 31) with any degree of satisfaction from a profit standpoint. Producers, merchants (usually referred to as shippers) and mills have been beset by obstacles which only a comparatively few have been able to surmount successfully. Especially has this been true of cotton commission sellers and shippers, particularly the latter. For a large number of shippers, this is the third year in succession and for many the fourth when results have been unsatisfactory.

It was again demonstrated during the season that sales for deferred shipment are particularly hazardous when there is comparatively a narrow spread between the loan level and the futures market. It is difficult to avoid some of this character of business. Oftentimes in such periods it is not possible for the futures market to reflect spot values because of the competition offered by the Government Loan Program. As an illustration, early last Fall it appeared that the crop might be small and indications were that there would be an acute shortage of the better grades and staples. Hence, there was a rush to buy these qualities; however, it later became evident that the crop was larger than at first thought and the futures market declined as a result, though farmers maintained fixed ideas with respect to the physical price of the better types of cotton. Therefore, the merchant who sold cotton for forward delivery was forced to cover his commitments at constantly increasing basis. The hedge in futures in the main was ineffective, as the physical price of many qualities remained unchanged and some even advanced.

◆ ◆ ◆

Plight of Shippers.

An unsatisfactory export demand also contributed to the misfortune of many shippers who specialize in this type of business. This is a continuing reflection of the inability to move artificially supported American cotton in world markets in competition price-wise with foreign growths and man-made fibers.

For some time there has been doubt i nthe minds of many in the cotton industry, including producers as well as those in Government circles, as to the effectiveness of the present farm program because of the tremendous expansion which has occurred in recent years, both in the production of foreign grown cotton and man-made fibers. The United States Department of Agriculture has just issued a statement from which the following is taken:

"World production of man-made fibers in the 1954 calendar year totaled 4,983 million pounds, according to Textile Economics Bureau . . . This is an increase of 9 per cent over the previous year and is a new high record . . . The U.S. remains the world's largest producer. This country's 1954 output of rayon and acetate totaled 1,086 million pounds, or 24 per cent of the world total, against 29 per cent in 1953 and a peak of 50 per cent in 1946 . . . World production of man-made fibers in 1954 was equivalent to about 11.7 million bales of cotton, a million more than a year earlier."

◆ ◆ ◆

Marketing System Threat.

Another source of concern among those interested in cotton's welfare is the accumulation of the large surplus of approximately eight million bales which will be owned outright by the Government by next Oct. 31. Serious as these problems are, there is another which is also the source of much concern to many and to which, so far, apparently little attention has been given, i.e., for reasons stated above, producers are facing the loss not only of their markets but also of their marketing system. This would indeed be most unfortunate.

There is no other commodity that is marketed more efficiently and economically then is cotton. Usually the farmer is not only able to find a highly competitive market for his cotton at the larger centers but during the Fall of the year at almost every crossroad where cotton is grown. This system is a result of many years of development ,including establishment of buying organizations and selling agencies in this country and throughout the main consuming centers of the world. Shippers, according to captial employed and volume handled, fall into three categories, i.e., small, medium-sized an dthe large ones. All are necessary to give the producer the highly competitive market he has enjoyed. A few of these firms are over 75 years old.

The cotton business is highly specialized, involving technical knowledge not only as to the many various qualities of cotton normally produced but it requires years of experience in matters of finance storage, transportation and other services to build an organization that can operate economically and compete successfully under normal conditions. In the course of time shippers learn the requirements of the many mills with whom they deal from year to year and they acquire cotton from producers in mixed lots and class it for shipment against those commitments to which the cotton is best suited.

It is also an important function of the shipper to be in a position to offer cotton not only for prompt shipment but for deferred deliveries, oftentimes extending for a period of 12 months or more. This enables the mills here and abroad to know well in advance the approximate cost of their raw material so that they in turn are able to meet the demands of their customers with respect to price, delivery, etc. As a matter of fact, it is reported that as a result of a disincluination on the part of shippers at present to offer for deferred shipment, for reasons stated above, many mills are encountering difficulty in offering goods for forward shipment in the customary manner.

Prior to the advent of the Government's participation i nmarketing the cotton crop, it was customary for the cotton trade to carry any surplus stocks until they were needed by the mills here and abroad. However, in recent years this service has been performed in the main by the Commodity Credit Corp.

During recent years the shipper has been called upon to perform a new service, i.e., selling cotton on terms under which he guarantees to deliver qualities meeting certain physical requirements, including breaking strength, fineness of staple, etc. There are instruments for determining these characteristics though the shipper usually does not have this information when he makes his purchase in the primary markets. In other words, he continues to buy cotton as an art but is required to sell it under scientific methods. Until it becomes possible for the shipper to buy cotton in the manner in which he must now sell it, the hazard will have to be assumed by him—and the risk is by no means insignificant.

Present trends, therefore, are deservin gof the most careful consideration by those occupying places of responsibility, within and outside of the Government, when making an appraisal of the effects of the present farm program.

Mrs. H. R. Hall Passes Away Monday Night At Residence Here

Mrs. H. R. Hall, 82, died at 10 p.m. Monday at her home, 1233 East Anthony Street, this city, after a week's illness. Funeral services were held Tuesday at 4:30 p.m. in the Assembly of God Church, in Farmersville, with interment in the I. O. O. F. Cemetery there. Rev. Vernon L. Wilson, pastor, and Adrian Byrd, of Bonham, conducted the services with the Harris Funeral Home in charge of burial arrangements.

She was born June 25, 1873 in Georgia, the daughter of William and Mary Elizabeth Everett Burnette. She had lived in Collin County for 49 years and in McKinney for a month.

She was married to Horace R. Hall, September 5, 1904. Surviving are her husband, two daughters, Mrs. G. W. Brown of Dallas; Mrs. J. W. Warner, of McKinney; two sons, A. B. Burgin of McKinney and V. B. Burgin of Troup; two sisters, Mrs. Harriett Dill of Irving and Mrs. Matt Nation of Hixon; 14 grandchildren, 18 great-grandchildren and one great-great-grandchild.

Cpl. Cogburn With Marine 7th Fleet In Far Eastern Waters

Marine Spl. Robert E. Cogburn, son of Mr. and Mrs. H. H. Cogburn of 1215 Coleman St., McKinney, Texas is serving aboard the heavy crusier USS St. Paul, flagship on the 7th Fleet.

This is the second tour of duty in the Far Eastern waters for the ship since the end of the Korean conflict.

Read The Want Ads

Collin, Grayson Towns In Rich Farming Area

By JOHN FLEMING
Times Herald Special Writer

VAN ALSTYNE, — The combined farm income of Collin and Grayson Counties in 1955 will be somewhere rougly in the nighborhood of $15,000,000. A generous portion of this sum will come from the lush area in northern Collin County and southern Grayson County between McKinney and Sherman.

There are four principal towns along this route—Melissa, Anna, Van Alstyne and Howe — and in these towns are the community centers of this area.

While cotton is still a major crop it has been uncertain to an extent in the past few years and there has been developing a diversification of agricultural pursuits in which beef and dairy cattle are playing a big role.

Agriculture is such a predominate economic factor that anything else is hidden so far in the background it is no apparent to the layman's eye. And it has ever been thus. This portion of two big Texas counties was settled before statehood and from the beginning the rich soil provided the livelihood for the interpid folks who came in ox carts and Conestoga wagons and later on the rails of the Houston and Texas Central Railroad.

Van Alstyne, as it is today is a late comer in the list of Texas towns, but only a few miles away is the site of Manuta which had its origin in the 19th century.

The land on which Mantua stood was owned by a gentleman named Younger Scott McKinney, who sold about 200 acres to William C. McKinney, James W. Throckmorton and Joseph Wilcox. These men, Masons all, dreamed of founding a Masonic lodge and a seminary to be sponsored by the lodge.

In 1853 the townsite was laid out with suitable provisions for a campus for the seminary. The village flourished in the manner of farming communities in those days before modern transportation and communications narrowed the world.

The proceeds from the sale of lots were set aside by the three founding father as a fund to finance the siminary building when the time was ripe. On Feb. 7, 1857, their dreams became a reality and the Masonic lodge was organized. The records show that the school got underway in1859 and flourished until the town itself decended into the limbo. The school was closed in the early 1880's. However, in 1868 during its prime, there were eight teachers and 80 students on the roll.

The turning point in the geographical layout of the area had its inception even when the early settlers were breaking ground for their rough hewn cabins.

On March 11, 1848, the State of Texas granted a charter to the Galveston and Red River Railroad. When nothing happened in the way of construction for four years the people of Houston took matters in their own hands and organized the Houston and Texas Central Railroad which took over the charter from the original group. However, fureser, delays came about, the principal one being the war between the states, and it wasn't until 1872 that the new railroad reached Dallas. A year later a connection was made with the Missouri, Kansas and Texas at Denison.

The coming of the railroad affected the area between Dallas and Denison in the same fashion as other miles of track affected the economy of many regions of the United States. Old towns faded and died as business moved to the rail lines.

So it was with Mantua. The new town on the railroad just a short distance away was named for Mrs. Marie Van Alstyne, a stockholder in the railroad, and the original name was lost in a seldom-mentioned history.

Melissa the first twon out of McKinney on the route nothward, has settlers as early as 1851 when J. E. Wysong built a cabin and J. E. Wilcox erected a grist mill on Honey Creek. The coming of the railroad accentuaetd farming activities as provided an outlet for the produce of the area.

Anna, in Collin County but almost on the county line, is near the site where Collin McKinney, the man for whom Collin County and the city of McKinney are named, built his home in the wildreness. The cabin has been restored and now stands in the city park at McKinney. The town itself, however was not incorporated until 1883.

Howe, the northernmost of the four towns, came into being with the construction of the Texas and New Orleans Railroad and was named for Maj. F. M. Howe, an engineer for the railroad. The town is noted for its civic pride and has been cited on many occasions for its geautification programs.

The railroad,modern highways, merchanization of farm machinery and other factors of an advanced civilization have changed the pattern of life in this rich farming area but the filed of cotton, corn and other row crops mingle with lush pastures to remind one and all that agriculture is king.

SUPT. HAILDS PEARCE SAYS SCHOOLS READY

★ ★ ★

Supt. Hailds Pearce announces everything in readiness for the opening of McKinney public schools on Tuesday, September 6, after a three month's summer vacation. During the summer a program of work in reconditioning the buildings of the school system, has been underway by the maintenance personnel.

◆ ◆ ◆

Regisration September 2.

Supt. Pearce announces that registration of children in grades 1, through 8, will be held Friday September 2, at 9 a. m. in their respective schools. The school buses will run the same routes as last year, on the registration day to bring the children to school.

A full faculty will be on hand at the opening date to meet the students. All first grade pupils must bring certificates and proof of smallpox vaccination.

◆ ◆ ◆

Attendance Areas.

The attendance areas will be the same as last year. Due to the large enrollment in North Ward school, the sixth grade children living in that attendance area will attend the J. H. Hill (Central) Ward school this year.

The districts for each of the schools in the city is as follows:

◆ ◆ ◆

West Ward School.

All children living west and south of the center of the following streets will attend West Ward school:

Beginning at the north end of West Street south to Tucker Street; then east on Tucker Street to College Street; then south on College Street to Louisiana Street; then East on Luisiana Street to Church Street; then south on Church street to Standifer Street; then East on Standifer street to Kentucky Street; then south on Kentucky Street to city limits.

◆ ◆ ◆

North Ward School.

Beginning at the north end of West Street and south to Tucker Street, then east on Tucker Street to College Street; then north on College Street to Jones Street; then east on Jones Street and Smith Street to Highway 75; then north on Highway 75; then north on Highway 75 to city limits.

◆ ◆ ◆

Central Ward School:

Beginning at the corner of College and Louisiana Streets; then east on Louisiana street to Highway 75 to Smith Street, then west on Smith Street and Jones Street to College Street; then south on College Street to Louisiana Street.

◆ ◆ ◆

South Ward School:

Beginning at the intersection of Kentucky Street and the south city limits; then north on Kentucky Streets to Standifer Street; then east on Standifer Street to the Southern Pacific Railroad; then south on the Southern Pacific Railroad to south limits of residential area.

◆ ◆ ◆

East Ward School:

Beginning at the intersection of Highway 75 and Highway 24 in the north part of the city; then south on Highway 75 to Standifer Street; then east on Standifer Street to Railroad Street; then out Railroad Street to the city limits.

◆ ◆ ◆

Neutral Areas to Central or West Ward Schools.

Children living within the following area may attend either Central or West Ward schools:

Beginning at the intersection of Church and Louisiana Streets; then south on Church Street to Standifer Street to Highway 75; then north on Highway 75 to Louisiana Street; then west on Louisiana Street to Church Street.

◆ ◆ ◆

Neutral Areas to South and East Ward Schools.

Children living between Railroad Street and the Southern Pacific Railroad may attend either South or East Ward schools.

Mrs. Henry Shoap is visiting friends in Los Angeles, Calif.

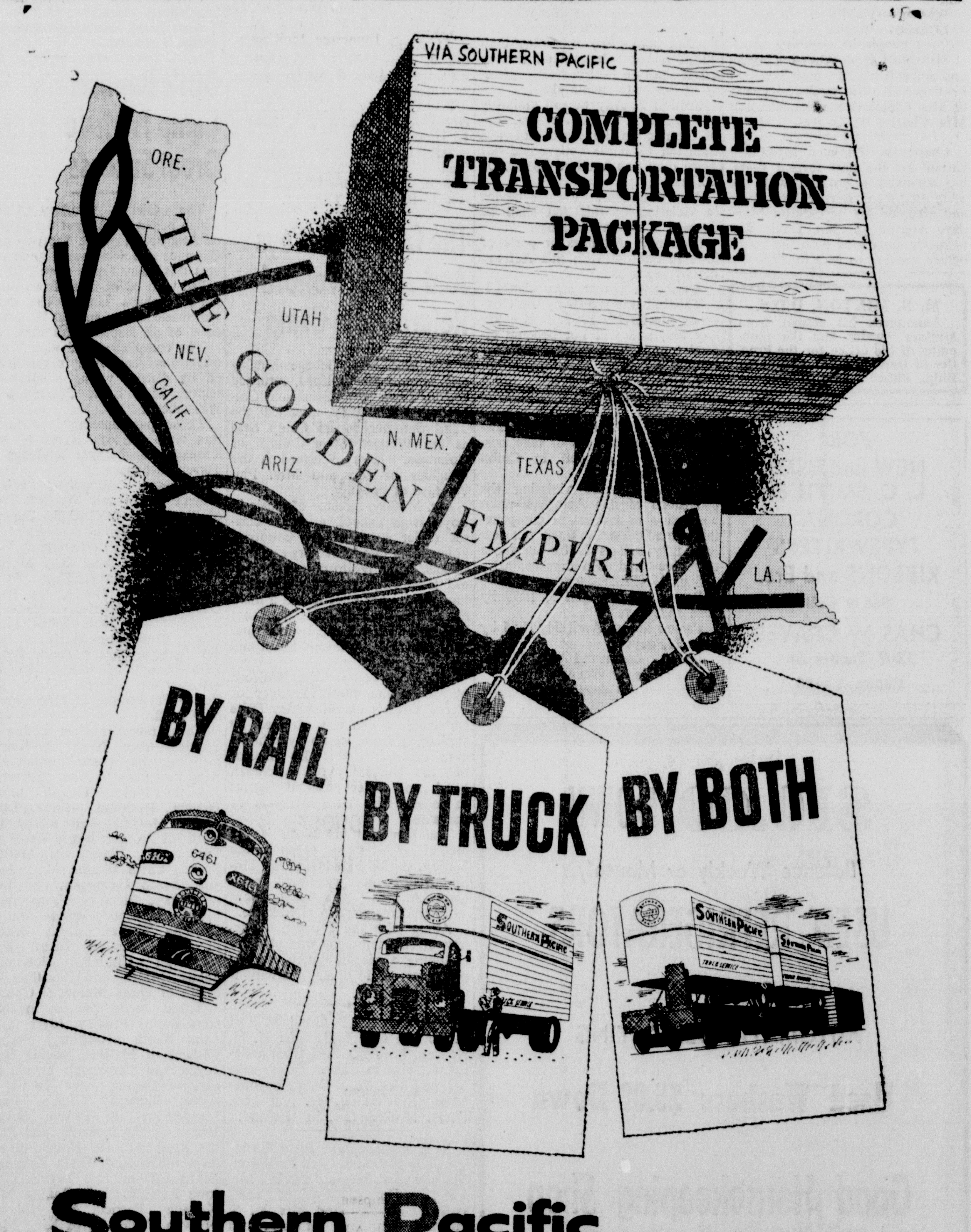

Southern Pacific THE WEST'S LARGEST TRANSPORTATION SYSTEM

T. E. HARDAWAY, Agent. Tel. 2-2411

"SEE US FIRST"

You will find our banking by mail service a great convenience. There is no need to drive to the bank—the postman will make the trip for you. Ask for details.

COLLIN COUNTY NATIONAL BANK
Established 1883 — Always Dependable
McKINNEY, TEXAS
MEMBER FEDERAL DEPOSIT INSURANCE CORPORATION

Miss Cundiff Attends 4-H Club Training Laboratory This Week

More than one hundred 4-H Club members are participating in the sixth annual Texas 4-H Junior Leadership Training Laboratory at Bastrop State Park, this week, August 22-27, according to Floyd Lynch, State 4-H Club leader.

Miss Alora Lynn Cundiff was selected by Mr. Lynch and Miss Lucille Moore, state recreation leader, to attend the State Leadership Lab at Bastrop. Due to Lynn's contribution to the Junior leadership work that she did at the State Round-Up in August, she was selected by the State specialists at A&M to attend the Leadership Lab and to direct recreation from August 27th through August 28th. Lynn left Sunday, with Miss Bess Brooks the assistant home demonstration agent of Dallas County where she will be instructed in advance training and will make plans for the week's program before the others arrive.

This leadership training laboratory, sponsored by the United Gas Company, is designed to train young people in assuming responsibilities of leadership and citizenship. Each of the twelve Extension districts is represented by three 4-H Junior Leadership demonstration in their own county.

Two I. F. Y. E. delegates from Europe will be special guests at the training laboratory. Misses Gatske Zeinstra from the Netherlands and Anna Lena Neinsen from Sweden will observe activities. Both are interested in learing more about leadership training and organization.

While at the lab, 4-H members will participate in group discussions to focus attention on the role of the Junior Leader in citizenship, recreation, camping philosophy and technique, and building the 4-H member's record.

4-H Club members will have an opportunity to work with such outstanding people as Dr. Glenn Dildine of Maryland, coordinator of the citizenship improvement project of the national 4-H Club Foundation; Lucille Moore, Extension recreation specialist, College Station, Texas; Dr. Donaldson, director of camping, and Mrs. Donaldson, camp counselor, from Tyler, Texas; and Miss Emmie Nelson, from the national committee on boys and girls club work in Chicago.

Mrs. Evelyn Voyn Kirby of Springfield, Illinois is visiting in the home of Mrs. George W. Smith Sr., 510 S. Kentucky. Mrs. Kirby was formerly employed with George W. Smith Sr., the tailor. Mrs. Kirby is the daughter of Mrs. Allice Voyn, a former resident of McKinney.

Mr. and Mrs. O. J. Moss and Mrs. C. W. O'Brien were Saturday visitors in the home of Mr. and Mrs. Frank O'Brien in Twin Bridges.

Mr. and Mrs. W. S. Mark and daughter, Molly, of Cottage Hill, visited Mr. and Mrs. Felix Perry, at Weston.

WE GIVE S&H GREEN STAMPS

CRARY DRUG
"The Friendly Drug Store"
213 E. Louisiana Phone 2-5571

Guaranteed OK Used Cars And Trucks

- A Good Selection To Choose From.
- We Trade For All Makes (cars And trucks)
- All Priced To Sell.
- Will Buy Your Car Outright "Buy," "Sell" or "Trade."
- Customer Satisfaction Guaranteed.

COX CHEVROLET COMPANY
Virginia to Louisiana St. Tel. 2-4446

CLASSIFIED ADS

2-2631 Classified Rates: 3c per word first insertion; 2c per word each following insertion. Minimum charge 75c per ad. Card of Thanks or Memorium $1 each. 2-2632

A ANNOUNCEMENTS A

A-1 Special Notices

DISC GRINDING: Portable for grinding tandem and one-way disc. John Gaddy, Farmersville.

A-3 Lost & Found

LOST OR MISPLACED: Small basket type handbag with light colored flowers on top. Please return billfold and keys. Reward. Call Mrs Hall. 2-6106 or 2-3136.

B CARD OF THANKS B

CARD OF THANKS
The family of Lavorn F. White expresses grateful appreciation for the sympathy and kindness extended when we most needed it.

C BUSINESS SERVICES C

C-1 Building Materials

FOXWORTH-GALBRAITH LUMBER CO.
"The Price Is Right"
Building Materials

C-2 Repairing

IRONS REPAIRED
Electric Irons Repaired. C. P. Horn Electrical Appliance Store.

UPHOLSTERING — Furniture repair and refinishing LINUS M. SMITH, 903 N. College. See Write or phone 2-5832.

FOR THE BEST in automoble and furniture upholstering see Box's Upholstery Shop, 129 S. Tenn. Phone 2-2132.

GRAYS LEVELING and foundation repair work guaranted, call collect 59F21 Caddo Mills, Texas.

F FOR SALE F

F-1 Miscellaneous

Chain Link Fence. Nothing down, 36 months to pay. See Howell's Appliance and Furniture, 210 N. Tenn. St. Tel. 2-6166.

FOR SALE: Super H. Tractor, Two Row Cultivator and planter, on Thribble Disc and three row bedders. See J. C. Putman at Stewart Oil Co., S. Tennessee. McKinney.

F-2 Furniture & Appliances

USED REFRIGERATORS
Used or Reconditioned Refrigerators. All makes. C. P. Horn Electrical Appliances Store.

K REAL ESTATE K

K-3 Farms, Lots, Acreage

LOT AT Pecan Grove. Phone 4101, Anna, Texas.

NICE STOCK farm three miles from McKinney on all weather road. Everlasting water. Plenty of good grass. A. J. Allen.

Firemen Answer Three Alarms Here Monday

McKinney Firemen were called out three times Monday, one of which was in answer to a grass fire on the Culleoka road, South of Princeton. The booster truck made the run.

Another grass fire at 3:30 p.m. occurred at the Savon Oil Company on North Tennessee Street.

One general alarm occurred at 8:40 a.m. Monday when a small church building on Rike Street caught fire. Slight damage was reported.

Mrs. Smith Winner Of Radio-Phonograph At Johnson Furniture Co.

Mrs. Sam Smith, P. O. Box 694, Allen, was the winner in the Admiral contest which has been conducted at the Johnson Furniture Company the past month.

Visitors to the store were shown the new model Admiral ranges, freezers and refrigerators, and then invited to register for the free gift—a Hi-Fi radio and phonograph in console model.

◆ ◆ ◆

Drawing Monday.

Drawing for the gift took place Monday morning at 9 o'clock at the store. Charlie Dooley, of Plano, drew the name from the registration box, for the owners of the store, Messrs. Choice McClure and Wilbur Thompson.

Mrs. Lizzie Allen of Winnsboro, Mrs. Laura Lee of Josephine and Mrs. Mattie Webb of Caddo Mills, visited their sister and sister-in-law, Mrs. J. W. Wingfield, Monday in Twin Bridges.

Collin County Home Rally Held At Celina

Collin County Home Demonstration Rally was held in Celina August 10 with 168 club women and their families present. Alla and Celina Home Demonstration Clubs were hostesses for the day's event.

During the morning program, Mrs. Lola Gentless, president of the Celina Club, gave the welcome address. Mrs. Earl Fisk, president of the Nevada Club gave the response. Carroll Baldridge, Area 5 F. H. A. Song leader led the group's singing for the day. Mrs. Lurline Daspit, County delicious luncheon was served to Home Demonstration Agent gave the devotional. The 4-H Clubs of Alla and Allen presented the program. Sue McDonald, Junior leader of the Alla 4-H Club planned and presented the following program:

Joe Hickman with his guitar and Bobby Willard with his mandolin entertained with instrumentals and vocals.

Sue McDonald sang "Boomerang."

Julia Murphy and Joe Hickman sang "Are You Mine."

Sue Jackson sang "Heart."

Sue McDonald gave a reading, "Saved This Country."

Doris Smith, Melba Bryson, Sharon Moseley, and Sandra all of Allen sang "In the Mission of St. Augustine" and "Two Hearts."

Mrs. J. E. Slate, Mrs. Floyd Wallen, Mrs. Vernon Haynes and Mrs. Phil Rivers, Home Demonstration Club women of Chambersville, sang "A Beautiful Life" as their part of the program.

Mrs. Earl Fisk of Nevada presented a skit on "Johnny Goes to the Club Meeting."

Melba Bryson of Allen led the group in singing 2 songs.

After the morning program a guests, club members, and their family.

Murray Cox, the feature guest of the day, showed pictures of his trip to Bermuda and throughout the Eastern States. Many interesting farming suggestions were received from the beautiful slides and pictures.

Tom Luce, manager of the Ritz Theatre at Celina, furnished the cool Theater for the meeting to be held.

Celina Postoffice Will Soon Occupy New Quarters

The Post Office Department has accepted the offer of Sam D. Massie to provide a building for the Celina Post Office, according to an announcement by E. C. Wilkes, regional operations manager, in Dallas.

The building, located on the West side of the square between Pecan and Walnut Streets, in Celina, will be air conditioned, according to terms of the five-year lease. Terms also include two five-year options.

Cotton Farmers Are Invited To Meeting Fry Tractor Company

Cotton is the ony major crop in the country where hand harvest is still common, however great strides have been made in providing machanical harvesting of cotton during the past few yeears.

The Dearborn Cotton Harvester has made the gathering of cotton profiable to hundreds of frams since it was introduced in 1953. It covers 10 acres per day, and does an excellent job of harvesting where cottin is mature and properly defoliated. It is economically priced and fits all Ford tractors, except the new Tricycle models.

A meeting will be held at Lewis Fry Tractor Co. on Thursday 25 of August at 8500 p. m. for the purpose of furnishing information on the Dearborn Cotton Harvester. Factory representatives will be present and will show the color motion picture "White Harvest" and will also furnish the latest information on defoliants.

Refreshments will be served after the program. Public invited.

Mrs. Bert Hodges and Betty of Walnut Grove visited Mrs. Vira Harris at Rockwall last Thursday.

Sgt. Verlon Ray Dickerson and family have returned to the States after two and a half years spent in Germany. They are visiting in the home of Sgt. Dickerson's parents. Mr. and Mrs. L. W. Dickerson in Weston.

NEW VOTER

IT'S A BOY

Mr. and Mrs. George Henry Smith, of Garland, announce the arrival of a baby son born Monday in Florence Nightingale Hospital, Dallas. The youngster tipped the scales at nine pounds and one and a half ounces, and has been named Garry Philip. The young mother is the former Miss June Morrow, daughter of Mr. and Mrs. Otis Morrow of McKinney. The proud father is the son of Mr. and Mrs. Jeff Smith, of McKinney.

IT'S A BOY

Relatives and friends of Mr. and Mrs. James Shelling, of Venezuela, South America, have received announcement of a baby son, Stephen Kregg, born there August 9. Mr. and Mrs. Shelling have two other sons, Jim and Kenneth. The young mother will be remembered as the former Miss Mary Ann Wisdom, of this city.

IT'S A BOY

Mr. and Mrs. Elliott White are the parents of a son, born Tuesday, at the City-County Hospital. Robelyn and Mark are indeed proud of their little brother.

IT'S A BOY

Master T. M. Hughes III arrived Thursday morning at 10:30 a. m. at City-County Hospital. The youngster, weighed 8 pounds and 14 ounces and is the son of Mr. and Mrs. T. M. Thughes Jr. of Van Alstyne.

Mr. Hughes, Magnolia consigna in Van Alstyne is the son of Mr. and Mrs. T. M. Hughes Jr. of Prosper.

Mrs. Hughes, the former Mary Ann McKnight is a daughter of Mr. and Mrs. Pete McKnight of Celina.

The Hughes have a young daughter, Terry Lee, 5 years old who is quite proud of her young brother.

Mrs. John Watson and her mother, Mrs. Jennie Nelson, of Walnut Grove, spent the week-end in Lubbock with relatives.

Joann Moseley Is 4-H Club Clothing Contest Winner

Joann Moseley, 16-year-old 4-H girl of Alla, is the County winner in the 4-H Clothing Contest, 1955. Joann will represent Collin County in the district contest, August 27, 1955 in Denton, Texas.

Joann has made practically all of her clothes for the past few years. She has made her skirts and blouses to Church and best wear. She has completed 32 garments in her nine years of work.

For the District Dress Revue, Joann is wearing a beautiful blue rayon with button trim at the waist. The dress has a versatile collar and cuff set of velveteen and pique that can be worn for different occasions. She is wearing navy-blue shoes with a saucy little navy hat and is carrying a navy-blue purse and white gloves with her costume.

Marine Enlistment Information At McKinney Postoffice

S-Sgt. Ira O. Tittle, Marine Recruiter for this area, will be in McKinney every Tuesday from 12:30 to 2:30 at the Post Office to interview young men and women interested in joining the world famous United States Marine Corps.

If for some reason Sgt. Tittle is not in the Post Office and you are looking for information about the Marine Corps, simply fill out one of the "TAKE-ONE" cards provided for this, and mail it. Sgt. Tittle will then contact you at a later date.

Sgt. Tittle also announced that the Marine Corps Recruiting Station located in Room 120, Santa Fe Building, 1114 Commerce St., Dallas, Texas will be open Monday through Saturday noon for those people who find his regular Tuesday trip inconvenient for their personal needs.

Mr. Buell Shields of Cottage Hill is able to be up after a months illness. Mr. and Mrs. M. D. Shields and family of Carrolton visited with her this week.

WE ARE SPECIALIST ON

FRONT END ALIGNMENT
WHEEL BALANCING
MOTOR TUNE UP
BRAKE LINING
UNDER COATING
AIR CONDITIONING
We Sell And Service A.R.A. Air Conditioners The World's Finest

PROCTOR MOTOR COMPANY
YOUR MERCURY DEALER
502 S. Tenn. Phone 2-5548
McKinney

Everybody Is Looking For A Top Clean Used Car. We Got Them Here

1953 Dodge, 4 door light blue, heater and seat covers, one owner. Priced to sell.

1952 Chevrolet Deluxe 4 door Sedan, radio, heater, seat covers, like new.

1950 Chrysler New Yorker, 4 door sedan. It has everything, no cleaner used car can be bought.

1951 Dodge 4 door sedan radio and heater, 4 new tires, excellent condition.

1951 Ford Custom V-8 4 door, radio, heater, Fordomatic, extra clean.

1950 Dodge 4 door sedan, jet black, 4 new white side wall tires, radio, seat covers. This car is sharp.

1949 and 1950 Dodge ½ ton pick up, both are in excellent condition.

Many Clean 39 to 46 Models
We Do Our Own Financing.

McKINNEY MOTORS, Inc.
Across From Duttons Cafe
Phone 2-4484 1501 S. Tennessee

"THAT'S HOW I CARRY MY CASH"
"It's So Safe"
Then let checks do your leg-work
CENTRAL NATIONAL BANK OF McKINNEY
"THE BIG FRIENDLY BANK"

CALL
2-5791
RAY BEWLEY
Electrical and Plumbing
24 Hours Service

"ARTHRITIS PAINS"
Relieved by GILLER'S MAGIC RUB in 15 minutes or money refunded. Worth its weight in gold. For sale at
BAILEY'S PHARMACY
McKinney, Texas

GENERAL TRACTOR WORK

SATISFACTION GUARANTEED
Post Holes, Gardens Plowed, Gravel Spread, Leveling, etc.
C. W. LaFollett
512 Josephine

1953 Chevrolet DeLuxe 4 Door Sedan
1953 Oldsmobile Holiday Coupe
1951 Oldsmobile Super 88 Sedan 4 Door
1950 Plymouth Tudor
1950 Ford Tudor
1949 Chevrolet Station Wagon
1949 Chevrolet 4 Door Sedan
1949 Oldsmobile 4 Door Sedan

BULLOCK MOTOR CO.
Sales OLDSMOBILE Service

PROFESSIONAL COLUM!

1870 ABSTRACTS 1955
We Have Been Making Reliable Abstracts for 75 Year
COLLIN COUNTY ABSTRACT COMPANY
SCOTT ABERNATHY, Mg

DR. JULIUS G. SMITH
Optometist
Cor. Kentucky & Virginia Sts.
Phone 2-3122 McKinney

JOHN DEERE
FARM MACHINERY
GMC TRUCKS
RAY ROBERTS
Celina — Phone 267
McKinney—Dial 2-2849

A. M. SCOTT & CO.
INSURANCE
LOAN (Phone 2-5591)
McKinney, Texas

WATCH REPAIRING
The Factory Way, Instant Service, All Work Guaranteed
ED COPE
107 East Louisiana St.

DR. CHAS. B. M'KISSICK
OPTOMETRIST
Erwin Building Phone 2-4561

DR. RAY LARGENT
DENTIST
Phone 2-5422
Cor. W. Louisiana and Graves

IF THERE IS A BALANCE DUE ON YOUR CAR, YOU STILL CAN TRADE WITH G.C. FURR MOTOR Co.
LET'S TALK IT OVER TODAY
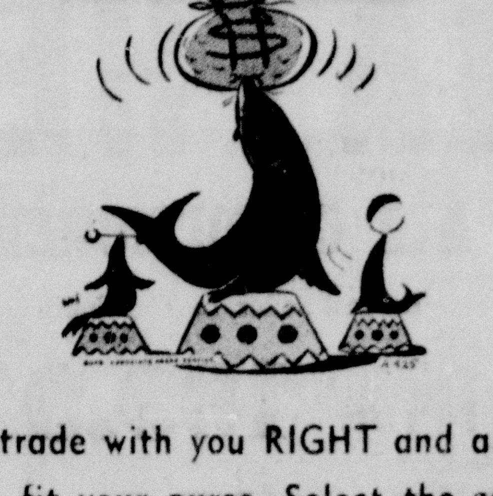
We'll trade with you RIGHT and arrange terms to fit your purse. Select the car you want—we'll handle the balance for you in a jiffy.

G.C. FURR Motor Co.
223-29 NORTH KENTUCKY
Phone 2-5551 McKINNEY, TEXAS
"WHERE THE PROMISE IS PERFORMED"

TP&L Ladies Honor Mrs. Emery Davis

At noon Monday the ladies employed with the Texas Power & Light Company entertained Mrs. Emery Davis at a luncheon held at the Town House. Those attending the lncheon were Mrs. Glenn Long, Mrs. Ted Reddell, Mrs. Pearl Goggans, Mrs. Vena Phillips, Mrs. Nellie Rich, Mrs. John Blackwell, and Miss Jeanette Hartley.

The honoree was presented with a beautiful gift.

Mr. and Mrs. Emory Davis and family are moving to Ardmore, Oklahoma, where Mr. Davis will continue his work with the Sears Roebuck Company.

Betty Neill Is Honoree At Personal Shower

Miss Betty Neill, who is to be married on August 26 to James Dowdy, was honored with a personal shower on Wednesday evening, August 10. Hostesses for the shower were Mrs. Jackie Woods, and Mrs. Bob Kriegh at whose home the shower was held.

Dwarf zinnias were used in the living room. The gifts were presented in a sort of hide and seek game. A large pink umbrella with streamers held cards stating rhymes where in the gifts could be found.

Carrying out the bride-elect's chosen colors of pink and white, the refreshments were pink lemonade with butter squares topped with pink icing. Tiny mints of assorted colors were also used on the dainty refreshment plates.

JULIUS G. SMITH JEWELRY
WATCH REPAIRING
Jewelry Repairing
Phone 2-3122

Air-Conditioned
Ambulance Service
CROUCH-MOORE
FUNERAL HOME
Dial 2-2621 McKinney

RAY & CRAIG CO.
INSURANCE
G. I. and FHA LOANS
PHONE 2-2241

ROY G. ROBERTS
INSURANCE
209 N. Kentucky St

ALWAYS GOOD 365 DAYS A YEAR

Mr., Mrs. Sam Cooper Celebrate Golden Wedding

Mr. and Mrs. Sam F. Cooper of Frisco celebrated their golden wedding anniversary Aug. 7, 1955, with an open house. The table was laid with white linen cloth. The centerpiece was a three teir white and gold cake with the gold wreath and bell. The buffet was centered with an arrangement of gold mums and greenery. Many bouquets of beautiful flowers were received from friends and used throughout the house.

Mr. and Mrs. Cooper and daughter Mrs. Zeke Rogers of Marshall received the guests. Linda Rogers presided at the guest book. Diane Rogers received the gifts and Zeke Rogers, Jr., helped assist the guests.

There were many lovely gifts received among them being a large oil painting from the Methodist Church of Frisco.

Presiding alternately at the punch bowl were Mrs. Claude Clark, Mrs. Vertie Clark, Mrs. George Marion, Miss Bertie Wilks, Mrs. J. M. Mallow and Miss Myrtie Rose. Guests called from Royce City, Marshall, Greenville, Dallas, Carrollton, Garland Renner and Frisco.

Miss Mize And Albert Perkins To Wed

Date for the wedding of Miss Jimmie Lucille Mize, daughter of Mr. and Mrs. Jimmie Mize of Celina, and Albert Loye Perkins, son of Mr. and Mrs. Grover Perkins of Mesquite, has been set for Friday evening, September 9, in the First Methodist Church, Celina. Rev. Kenneth Thomas, Honey Grove, will read the ceremony. The couple's engagement was announced last week.

Both Miss Mize and Mr. Perkins are graduates of Celina High School, and both are now employed in Dallas. They will make their home in Celina after the wedding.

Paulette Bateman from Celina has been visiting her cousin, Reta Litchford, in Walnut Grove.

Turrentine-Jackson
Funeral Directors
Phone 2-2601
AIR CONDITIONED
AMBULANCE SERVICE

A Double Value
When Your Clothes Have Been Dry Cleaned With "Deodorized Apco 125"
There Is No Extra Cost
Then We Give You S & H Green Stamps At No EXTRA COST
At
McCandless Cleaners
Dial 2-5811 113 S. Tenn.

MATHES
AIR CONDITIONER
Largest Seller In The South
1 Ton 199.95
1½ Ton 299.95
FLUSH MOUNTING
HARMONIZING WOOD FINISH
5 YEAR WARRANTY
Monroe's

Annual Reunion Held Recently In Finch Park

The 40th Bailey-Stroup-Grissom reunion was held the first Sunday of August in Finch Park.

A lovely dinner was served to some hundred relatives and friends. Miss Nettie Strop was president of the reunion for the year.

There was a display of old family pictures and the family Bible.

Mrs. Della Bullard of Emory, Texas was elected president for the next year, and Mrs. Grady Littlejohn of McKinney as secretary.

Among those present were Claude L Stroup, Nettie Stroup, Edna Stroup, Maggie Stroup, Mr. and Mrs Levi Stroup, Paul, Laverne Sidney, Paul Herman, Robert M. Stroup, Mr. and Mrs. John Stroup, Billy, James, Suzette Stroup, Wesley, Christine, Beverly, W. W. Stroup, Mrs. Claud Strop, Jerome Stroup, Mr. and Mrs. Dale Littlejohn, Mr. and Mrs. Ray Littlejohn and Davis, Mr. and Mrs. Charles Graves and Sharon, E. T. McPhearson, A. R. McPhearson, Treal McPhearson, Hattie Gifford, Mr. and Mrs. S. A. Littlejohn, Mr. and Mrs. Grady Littlejohn and Linda, Mrs. George Spires, George Spires Jr., and Cecilian Ann, Mr. and Mrs. E. L. Sellers, Judy and Dawn, Mrs. L. D. Lessly and Larry, Fred Lessley, Mr. and Mrs. Mark Bailey, Mrs. Tom Bailey, O. H. Wood, Mrs. C. M. Wallace, Greta Sue, Jerry, Ann, Mrs. Hattie Down, Mrs. W. W. Keg, Jerry Horton, Betty Richardson, George Watson, Roy Ray Horton, Bobby and Sue Richardson, Mildred Richardson and Glen, W. W. Stroup, Mr. and Mrs. R. J. Emerson and Barry Kim, Mr. and Mrs. Fred Bullard and Hershele, Marie Foreman, Martha, Oscar, Harris and Pearl Davis, Mr. and Mrs. J. B. Hunter, Linda.

Mike and Kathleen, Betty Vamuacus, Mr. and Mrs. Edd A. Nuckles, Walter and Ruth, Mr. and Mrs. Ed Lair, Bobby and Grady, John Harrison and Martin McAllen, Mr. and Mrs. Carl Cunningham, Mrs. Mary Cunningham, Mr. and Mrs. Riley Boren and daughter.

After lunch and group enjoyed singing many songs together. After the sing-song every enjoyed a talk by Dr. Harrison Baker.

Mrs. Jewel Press, of Dallas was the dinner guest of Mrs. R. G. Lamm, at Blue Ridge, recently.

Mrs. Joe Enioe has returned from Abilene where she visited her sister, Mrs. Bill Long.

Mr. and Mrs. Jennings Horn of Frisco, announce the marriage of their dauhter, Patsy Ruth to Hollis Minter, son of Mrs. Gracie Minter of Clarksville, Texas.

Mrs. Charles Carman is enjoying her annual two weeks vacation from duty at the Collin County National Bank.

INVESTMENT SECURITIES
Stocks For Income, Growth, Captial Gain. Low-Priced Speculations.
FIRST SECURITIES CO.
Investment Bankers
PETE PERKINS, JR.
Account Executive
1503 Praetorian Bldg.
STerling 5388 Dallas

Gerald Gauldins Are Honored With Shower

Mr. and Mrs. Gerald Gauldin were honored with a miscellaneous shower at the Baptist Church Annex Friday evening. The gifts were presented from a wishing well by Misses Sandra Davidson and Jo Smith. Miss Sharon Mosely was in charge of registration. Mrs. Kenneth Bolin was at the punch bowl. A delectable refreshment of fruit punch and angel squares was served from a lace covered table, centered with an arrangement of tiny roses. Floral decorations from the room featured redcrepe myrtle in white baskets. The gifts were many and the large crowd present attested the popularity of the couple. Mr. and Mrs. Galden will make their home in the Emerson cottage. The bride is the daughter of Mr. and Mrs. Johnny Miller and the groom is the son of Mrs. Thelma Gaulden of McKinney.

Surprise Parties Compliment Miss Marie Hamilton

Miss Marie Hamilton, who celebrated her birthday last Friday, was complimented with two surprise parties in honor of the occasion.

On Thursday evening members of Mrs. E. L. Burton's Sunday School Class, of the First Methodist Church, of which Miss Hamilton is a member, gathered at her home on North Church Street. The group enjoyed a social hour after which delicious refreshments of cold drinks and cookies were served to those present.

On Friday afternoon Mrs. Grady Jackson and daughter, Mrs. Beverly Morrow, entertained at their lovely home on Rock Hill Road, honoring Miss Hamilton. A group of friends were invited to enjoy the occasion. Movies which were made by the Jacksons on their recent vacation to Chicago, and other points, were shown, after which homemade ice cream and cake were served.

The honoree was presented with lovely gifts on both occasions.

Ann Minton Has Guests On Sixth Birthday

Ann Minton, attractive young daughter of Dr. and Mrs. M. S. Minton was six years old Friday. She entertained with a neighborhood party to celebrate this happy event. Perhaps the happiest times of a young ladies life are when she is six and then sixteen.

At six they are starting to school, to make new friends.

At sixteen the thrilling event of the first formal dance, a frilly evening gown and all the happy times of being a grown up young lady.

Ann had a beautiful birthday cake, which was served with ice cream and cold drinks.

The children were given ceramic figurines as favors.

Jim Barber of Wylie underwent surgery Wednesday morning in the City-County Hospital in McKinney. He is expected to be confined to the hospital for the next several days.

Mr. and Mrs. Ray Carruth and two children and Miss Linda Pinckens of Texarkana visited with the former's aunt and husband, Mr. and Mrs. R. D. Granstaff, last Saturday in Twin Bridges.

F. A. WILDER
Southwestern Brokerage & Investment Co.
Security Dealers - Insurance
Bus. 2-3591 Res. 2-5512
Old Line Legal Reserve Life Insurance Stocks
106 West Virginia

HIPPOCRATES
needed our help . . .

● Hippocrates, the "father of medicine" was compelled to compound his own simple prescriptions. How he would have revelled in our ample stocks! He'd need a guide, to be sure. For at least ninety-five per cent of our wares were unknown in his day. Medicine is progressing steadily. And it is our obligation—and privilege—to keep pace with this progress. Thus, you will find us always well prepared to compound your prescriptions.

North Side Pharmacy
C. E. Winniford George Webb
Phone 2-2606 McKinney, Texas

Parties Fete Couples Here And In Dallas

Mrs. Aubrey Griffin and Mrs. Paul K. Wilson honored Mrs. Paul K. Wilson Jr. and Miss Marion Sherard, bride-elect of Jim T. Wilson, with a pantry shower in Mrs. Griffin's home Saturday night.

Thirty-five guests wended their way to the old ancestral home of the Thompson family, laden with cans and jars of all the eats and necessities of the proverbial pantry shelf. The living room resembled a small grocery store when the honorees had unwrapped their many gifts.

Sweetheart roses and tiny zinnias were used in the living and dining rooms. Two clever diversions were introduced, one of which was "My Favorite Recipe" which the guests were asked to write, in which the brides will find many future culinary tips in their recipe boxes, given them as favors. Tiny ivy buckets were favors in other diversions.

The gifts were presented in a clever way, the hostesses using two double-decked grocery push-baskets to hold the gifts which were carted before the honorees. Jellies, Jams, "sugar and spice and everything nice" delighted the two happy brides.

Refreshments of strawberry ice cream, sodas and cake squares were passed by the hostesses. Pralines were also served. Tiny bouquets of pink sweetheart buds were placed on the honorees plates.

Miss Sherard and Mrs. Wilson were each presented enameled and porcelain canisters. For coin box, or coffee, they will serve their future purpose on the pantry shelf in the Wilsons' homes.

Out-of-town guests for the party were Mesdames W. C. Sherard, Bill Sherard, of Dallas, Mesdames E. M. Jayne and R A. Zeigel, of Kirkwood, Mo., aunts of the bride-to-be, who are in Dallas for the wedding Tuesday evening; Mrs. Forrest Booker of Dallas, Mrs. Bob Ball of Palestine, Mrs. J. B. Craghead, of Garland and Miss Nell Crowder, of Dallas.

On Saturday Mrs. Hugh Parris entertained with a luncheon at her home, West Lake Drive, Dallas, honoring the two brides. Twenty-five guests were present including Mrs. Paul K. Wilson Sr. and Miss Angeline Wilson of McKinney.

A recent dinner party honoring Miss Sherard, was held in McKinney given by Mrs. Carl Cox, Mrs. Earl Walker and Miss Gay Walker, in the Cox home on Highway 24. The lovely home was arranged with bouquets of zinnias, while the bride-elect's colors of saphire blue and pink were used upon the smaller tables, while a huge mound of baby zinnias centered the table. A delightful buffet dinner was served after which music was enjoyed with Mrs. Paul K. Wilson Sr. at the piano. The guest list for this affair included Dr. and Mrs. W. C. Sherard, Mr. and Mrs. Bill Sherard, Miss Marion Sherard, all of Dallas, Mr. and Mrs. J. J. Thompson, Mrs. Aubrey Griffin, Mr. and Mrs. Tommy White, Mr. and Mrs. Paul K. Wilson Sr., Mr. and Mrs. Paul K. Wilson Jr. and Jim Wilson.

Mr. and Mrs. Paul K. Wilson Jr. will be hosts for dinner tonight following the wedding rehearsal. The dinner will be held at Chantly's Restaurant.

Miss Sherard was also honored Monday with a spinster luncheon.

Monday Mrs. W. C. Sherard Jr. and Mrs. James H. Kelley will entertain 11 guests at the Dolly Madison Tearoom. Among the guests attending will be Mmes. E. M. Jayne of Kirksville, Mo.; R. A. Zeigel, also of Kirksville, Mo.; G. W. Ringland of Cape Girardeau, Mo.; Stanley Cobbs of Galveston, Paul K. Wilson of McKinney, Miss Angeline Wilson of Baton Rouge, La., and Miss Mollie Brown of Temple.

W. E. Powells Adopt Infant Daughter

Mesdames Jackie Carroll, M. D. Pell and Claud Walker entertained Saturday in the Walker home, 1610 Haddock Street, with a pink and blue shower, honoring Mrs. W. E. Powell and her adopted infant daughter, Janet Lynn.

Zinnias and rosebuds were used to decorate the house, and during afternoon refreshments of punch and cookies were served to 20 guests. The new arrival was the recipient of many lovely gifts.

Mr. Powell also received a shower recently from his fellow employes at the VA Hospital, in honor of his new little daughter.

Mrs. W. T. Burton, of Shreveport, La., is visiting Mrs. E. L. Burton here for a few days.

Mr. and Mrs. Reuben Ray, Mr. and Mrs. R. B. Cameron and little year-old son, Beecher, visited Mrs. Cameron's parents, Mr. and Mrs. Virgil Deal in Wylie recently.

Mrs. R. G. Bodet and daughter, Andrea, of Ridgewood, New Jersey, are visiting her mother, Mrs. J. W. Purcell in McKinney. Mrs. Bodet will be remembered as Miss Mary Purcell, before her marriage.

Claytons Are Honored On Their Birthdays

Mr. and Mrs. W. D. Clayton of this city were honored on their birthday's Sunday with a dinner at Finch Park.

Those present were Mr. and Mrs. Fred Clayton of Dublin, Odie Clayton of Dublin, Mrs. Myrtle Williams and children, Marie, Jimmie, Kenneth and Ricky Joe of Celina, Mr. and Mrs. Wallace Wickers, and children, Shirley and Carol of Celina, Mrs. Bill Daniels and children, Junior, Billy and Patricia of McKinney, Mrs. Ina Vineyard of Dallas, Mr. and Mrs. James E. Cox and children, Billy, James and Earle of Fort Worth, Mrs. Kate Stricklin of Dallas, Al Manning of Dallas, Mr. and Mrs. Walter Stricklin and son, Walter Delor of Dallas, Mr. and Mrs. George Maddox of Dallas, Mr. and Mrs. John A. Butler and daughter, Debbie of Dallas, Howard Clayton of McKinney, Mr. and Mrs. John Butler and daughters, Lila Joy and Judy of McKinney, Mr. and Mrs. Don Spurgin of Plano, Mr. and Mrs. Bobby Joe Cox and daughter, Bliss of Fort Worth, Mr. and Mrs. Clell Jones of McKinney, Mr. and Mrs. Cecil Kirby of McKiney, Tracy Kirby of Celina, Miss Jane Ann Kirby of McKinney, Mr. and Mrs. Bill Taylor and children, Sue and Jack of McKinney, and the honorees.

Mr., Mrs. Harold Frazier Give Picnic Supper

Mr. and Mrs. Harold Frazier of Heritage Farm received the members of the Sodalitan Sunday School class and their families for a picnic supper recently.

The scene was one of old-fashioned Southern hospitality — good food, good fellowship and happy children at play on the lawn. Large tables were placed on the front lawn and loaded with Southern fried chicken, potato salad, relishes, home-made cake and iced tea.

Mrs. Leonard Capps, president of the class, created a hilarious mood by telling a humorous story. The time was spent in enjoying good food and good conversation.

The period of happy fellowship was ended by prayer given by Mrs. T. H. Bryant, teacher of the class. The following members and guest with their families were present: Mrs. T. H. Bryant, Mr. and Mrs. J. C. Cox, and Christ, Mrs. Melvin Davis and Mr. and Mrs. Winston Davis, Mr. and Mrs. O. M. Lindsey, Mrs. Clint Hackney, Mrs. Wm. Carter, Mr. and Mrs. Carrel Booth and nephew, Mrs. Lurline Daspit and Judy and Miss Norma Milstead, Mr. and Mrs. Monroe Gill and Judy, Mrs. John Mooney, Mr. and Mrs. Curtis Hardin and Gary, Mr. and Mrs. Leonard Capps and Cherre, Mrs. Jewell Mitchell and Edwin, and Mrs. H. L. Ball.

Mrs. Kiser Is Hostess To Climax Club

Mrs. Tim Kiser was hostess to the Climax Home Demonstration Club which met August 16 at the club house. The meeting was opened with the entire group singing "Blessed Assurance" after which Mrs. Argel Carr offered prayer.

After a brief business session, roll wall was answered by "My Favorite Color of Flowers."

Mrs. Lola Hoak received the "guess what" package.

Delicious refreshments of Cherry-nut and Devil's food cake with cold drinks, were served to sixteen members and three guests, Mrs. Opal Hartsell, Geneva Bowman and Butch McComic.

Mrs. Judd Is Honoree At Melon Party

Mrs. Jewell Judd was honoree at a watermelon party Monday night at the home of Mrs. V. B. Hall. The occasion was Mrs. Judd's birthday.

Those enjoying the affair were the honoree, her husband, Porter Judd, and two daughters, Betsy Ruth and Lila Sue; Mr. and Mrs. Wallace Gilbert, and family, Mr. and Mrs. E. B. Scott, Mr. and Mrs. Pat Rutledge, Mr. and Mrs. Dicky Hall, and the hostess and her husband, V. B. Hall.

Mrs. Judd was presented with lovely gifts at that time.

Mrs. Margaret McAdams spent the week with her parents, Mr. and Mrs. J. R. Frisby in the Cottage Hill community. On Friday Mr. and Mrs. Frisby were Dallas visitors.

Mrs. Sewell Franklin, Francis Franklin and Mrs. Jim Taylor were in Dallas Wednesday to see Frank G. Dowell, a patient in Baylor Hospital. Mr. Dowell is a brother of Mrs. Franklin and a nephew of Mrs. Taylor.

Strain Family Reunion Held At Plano Park

The 19th annual reunion of the Strain descendants was held August 21 in the City Park, at Plano. A bountiful dinner and day of visiting were enjoyed by the 105 persons present, as follows:

Mrs. Lizzie Ereckson, Mrs. Effie Hendrix, Mrs. Rose Mattingly, Mr. and Mrs. Bill Mattingly, Mr. and Mrs. Himer Wims and daughter, Mr. and Mrs. W. C. Arnold, Mr. and Mrs. Compton Arnold, and daughters, and Mr. and Mrs. Erven Arnold and family, all of Plano.

Mr. and Mrs. Oscar Arnold, Mrs. Webb, Mr. and Mrs. Newt Webb and family, Mr. and Mrs. Gerald Killebrew and family, Mr. and Mrs. Donald James and family, and Forgy Arnold, all of Richardson.

Mr. and Mrs. Sam Garner and Mrs. Esther Lane, of Shawnee, Okla.; Mr. and Mrs. Frank Haun and family, of Justin; Mr. and Mrs. A. F. Bryan, and family, of Irving; Mr. and Mrs. Theo Strain of Plainview.

Mr. and Mrs. E. G. Bryan and sons, Mr. and Mrs. Grady Strain, Mr. and Mrs. James Strain and family, all of Garland; Mr. and Mrs. Russell Strain and daughter, of Abilene; Mode Gibson, of Muleshoe; Mr. and Mrs. M. I. Morelan, of Seminole; Rev. and Mrs. Raymond Morelan and daughter, of Grapevine; Robert W. Bryan, of Inglewood, Calif.

Mr. and Mrs. J. K. Wade and sons, Joe, Paul Bryan, Misses Eva and Mary Bryan, of Frisco; Mr. and Mrs. Houston Hogge, of McKinney; Mr. and Mrs. Grafton Williams of Princeton.

Mr. and Mrs. Ernest Mahoney and family, Mr. and Mrs. John G. Bibson and family, Mr. and Mrs. W. T. Gibson and son, Mr. and Mrs. Joe B. Gibson, Mr. and Mrs. O. E. Bryan, and son, Mr. and Mrs. Joe Bryan, Mr. and Mrs. Lois Brunson and daughter, Mr. and Mrs. Bill Blackburn and son, all of Dallas, and Mr. and Mrs. Woodie Strain and son, of Mineral Wells.

Mrs. Clarence Allen Is 94 Years Old Today

Mrs. Clarence Allen is celebrating her 94th birthday today. Mrs. Allen, one of McKinney's best loved women, is still quite active and enjoys good health, considering her advanced years.

Mrs. Allen, a resident of McKinney for 90 years, is a member of the First Christian Church. Her host of friends and neighbors extend best wishes to her on her birthday and wish her many more such happy occasions.

Mr. and Mrs. O. J. Moss of Bryan and Mrs. C. W. O'Brien, who had been visiting in the Moss home, for the past several weeks, attended the funeral of Mrs. G. S. O'Brien in Celina Thursday of last week.

Mr. and Mrs. Floyd Copeland and little son, Dennis, Miss Velma June O'Brien, Mr. and Mrs. Glenn O'Brien and small son, Patrick, all of Dallas, were Sunday guests of their parents, Mr. and Mrs. Frank O'Brien in Twin Bridges.

M-Sgt. and Mrs. Melvin E. Lyerla, of Lubbock, arrived Monday to visit her mother, Mrs. Aubrey Griffin, and to attend the wedding of Jim Wilson and Miss Marion Sherard, which will take place tonight at Westminster Presbyterian Church, Dallas.

RITZ
All Features at the Ritz Theatre Are Now Shown On The Giant Panoramic Screen.

THURSDAY and FRIDAY
VIOLENT SATURDAY
starring
Victor Mature and Stephen McNally

SATURDAY ONLY
CONQUEST OF SPACE
starring
Erie Fleming and Walter Brooke

SUNDAY and MONDAY
TUESDAY and WEDNESDAY
NOT AS A STRANGER
starring
Robert Mitchum and Olivia De Haviland

McKINNEY DRIVE-IN RAIN OR CLEAR

THURSDAY and FRIDAY
SON OF SINBAD
starring
Dale Robertson and Sally Forrest

SATURDAY ONLY
THE DETECTIVE
starring
Alec Guinnes and Joan Greenwood

SUNDAY and MONDAY
WALT DISNEYS LIVING DESERT IN COLOR

TUESDAY and WEDNESDAY
FOX FIRE
starring
Jeff Chandler and Jane Russell

Miss Hill Is Bride Of Kenneth Scalf

Mr. and Mrs. Eugene Hill announce the recent marriage of their daughter, Miss Melba Jean Hill, to Kenneth Ray Scalf, son of Mrs. Maude Scalf.

Rev. R. B. Ring, pastor of the South Side Assembly of God Church, performed the ceremony which took place at his home.

Miss Linda Clark and Beverly Ray attended Cinerama at the Melba Theater in Dallas, Wednesday afternoon. They were accompanied by their mothers, Mrs. Bob Clark and Mrs. Charles Ray.

Mrs. Ethelene Lee of this city spent the week-end with her sister, Mrs. E. U. Davis, and attended church services at the White Rock Baptist Church, Sunday.

R. F. Williams returned Tuesday from Amarillo where he spent the week-end at the bedside of his sister, Mrs. A. C. Jacobs, who has been quite ill. He reports her condition now to be slightly improved.

FUNERAL SERVICE INSURANCE
$100 To $1000
1 wk. to 90 yrs.
(According to Eligibility)
No Medical Examination
No Red Tape In Paying Claims
PREPARE FOR TODAY
WHAT MIGHT COME TOMORROW
Harris Funeral Service Insurance Co.
(A Home Owned and Operated Company)
202 W. La. Phone 2-3351 McKinney

YOUR HOME TOWN NEWSPAPER for over 50 YEARS

McKinney Daily Courier-Gazette

THE GREEN LIGHTS ARE ON IN M'KINNEY and COLLIN COUNTY

"THE BEST INVESTMENT FOR YOUR ADVERTISING DOLLAR"

ESTABLISHED MARCH 4, 1897 | INTERNATIONAL NEWS SERVICE FULL LEASED WIRE | M'KINNEY, TEXAS, THURSDAY, AUG. 25, 1955. | TEN PAGES | NEWS PICTURES BY NEA TELEPHOTO | FIFTY-EIGHTH YEAR

"Big Inch" To "Big D" Starts

Microfilm Service & Sales Co. P. O. Box 8066

The long-awaited "big in[illegible] Big D was started Wednesday [illegible] Lake Lavon.

As the first section of a 42-in[illegible] water pipe went into a ditch 1[illegible] feet deep and 55 inches wide, Dallas was assured a 30,000,000 gallons-a-day boost in its water supply by Jan. 1, 1957.

This is the capacity of the king-sized water line which will funnel water into the city's Northeastern suburbs after it is filtered in a $2,500,000 water treatment plant rising a mile North of town.

Directors View Start.

As seven directors of the North Texas Municipal Water District stood by, Contractor P. C. Sorenson swung the first big pipe into the ditch.

He will lay 63,500 feet of 42-inch as far as Garland, then 24,000 feet of 36-inch water line into Big D.

Sorenson has 272 days to dig a ditch 7 to 10 feet wide and to bury the big pipe, but he says he will [illegible]ave the pipe-laying job done by [illegible]. 1.

[illegible]e actual flow of Lavon water [illegible]allas must await completion [illegible]ig filttration plant Jan. 1,

W[illegible] 1957.

"[illegible]llas and everybody will have Lavon Lake water then, announced Carr Forrest, consulting engineer to both the NTMWD and Dallas. "One hundred miles of water line to Dallas and 10 towns will be ready long before the filtration plant is finished."

This water line will also send Lavon water into Wylie, Garland, Mesquite, McKinney, Plano, Rockwall, Royse City, Forney, Princeton and Farmersville.

M'Kinneyites Attend.

On hand to watch the first leg pipe lowered into the ditch Wednesday were such NTMWD directors as: H. R. Bisby, Garland, president; Clifford Carpneter, Farmersville, vice-president; Hansford Ray, McKinney . . Alex Schell, Plano; N. E. Shands, Mesquite; J. O. Wallace, Rockwall; Haskell Roach, Garland.

P. C. Sorenson and his son, Raymond, who will lay the $1,130,000 pipe line into Dallas, served cold drinks and helped Consulting Engineer Forrest answer questions.

Dallas Has Contract.

Dallas has a contract to buy 7,500,000 to 15,000,000 gallons of Lavon Lake water a day from the 10-town NTMWD.

As for the water supply in Lavon Lake, it's as big as it ever will be. Wednesday the Army Corps of Engineers reported 42,707,000,000 gallons behind the big dam on the East Fork of the Trinity River.

Rodeo Opens Tonight At Local Arena

There is a lot of work going on down at the arena grounds of the Collin County Saddle Association, where you will find the last minute details being taken care of, so there will not be any hitch in getting the Rodeo opened on time, eight o'clock tonight.

All the horses and riders who made up the parade, held at 4:30 this afternoon, will be in the grand entry. Three prizes will be awarded the three winning riding clubs that rode in this parade.

Top-ranking Cowboys.

All the events that make up a good Rodeo have been filled with top-ranking cowboys from over North Texas and Oklahoma.

The calf roping event is one creating a lot of interest, because of the big money envoived and the championship award. You will see some fine trained horses in this event, for the roper and the horse team up to subdue an uncooperative, unpredictable calf. This is a contest against time, which begins when the calf crosses the deadline. After the catch the rider jumps from the saddle, goes down the rope and throws the calf by hand. The horse holds the rope taut as the roper crosses any three of the calf's legs and ties them securely.

The clowns for the Rodeo always help in this event, with the calf winning most of the time.

Bull-riding.

The Brahma bull riding is the event that furnishes the thrills and spills of the Rodeo. Don't miss the event when 'Easy Money' makes it hard for the cowboy who draws him make a qualified ride.

This First Annual Championship Rodeo is sponsored by the Collin County Saddle Association and is to be an annual event, bringing many visitors to see the rodeo or take part in the fast and furious events.

Sheppard Files Three New Land Civil Suits

AUSTIN, Tex. (INS). — Attorney General John Ben Shepperd filed three new vetrans land civil suits for recovery of $287,249 paid by th state on allegedly fraudulent land deeals.

The lawsuits, filed in 53rd district court at Austin, named the Alamo Development Company in a $224,808 action,growing out of a 35-veteran transaction in Zavala County in 1953.

Defendants Listed.

Listed as "promotion defendants" were C. O. Hagan, C. P. Ernster, C. L. Carey and Henry (Shorty) Robinston, all of whom are under criminal indictment in Dewitt County.

Two separate petitions were filed against T. J. McLarty and his father, W. T. McLarty, also under indictment at Cuero.

One seeks the recovery of $40,471.70 on a six-veteran transaction in Guadalupe county in 1952. The other seeks repayment of $21,969.70 on a four-veteran deal in Lee County. Robinson was also listed as a "promotion defendant" in the Guadalupe County case.

RETURN HOME

Mrs. Floyd Knox and daughter, Ruby, have returned to their home at Alice, after a visit with her parents, Mr. and Mrs. Claude Alexander, and son, at Lebanon.

Scouts To Collect Papers, Magazines On September 3

The Boy Scouts will collect old papers, and magazines on September 3. This is a project of Troop 301.

Residents are urged to place the papers, or magazines, on the front proches, where they will be picked up on the above date.

• WEATHER •

McKinney and Vicinity. — Partly coludy and hot through Friday with the lowest early Friday morning in the upper 70's. The high Friday will be in the upper 90's.

North Central and West Texas. — Partly cloudy and war Friday with only a few isolated afternoon and evening thundershowers.

East and South Central Texas. —Partly cloudy and warm with a few isolated afternoon thundershowers, mostly in th south and central portions.

RETURNED — Lt. Guy H. Bumpas, Jackson, Miss., with head bandaged, is escorted by Korean murse and officer to point where he was turned over to UN representatives along with body of Capt. Charles W. Brown, West Louisville, Ky. The two Air Force officers were shot down in their unarmed trainer plane by North Korean gunners when they strayed over demilitarized zone while on a routine mission. Bumpas suffered a fractured skull; Brown was killed in the crash. (NEA Radiophoto)

Collin County Fair Opens Next Month

The 1955 catalogs of the Collin County Fair and North Texas Jersey Cattle Show, have been sent out to 1250 persons in this area, announces Earl Shollenberger, president of the Fair Association this year. The catalogs were designed and outlined by E. A. Randles, member of the Catalog committee, assisted by Mrs. A. J. Press who had charge of selling the advertising.

$3000 In Premiums.

This is the first year advertising has been used in the catalog, with merchants, not only of McKinney, but throughout the county, using space. The proceeds from ads will be used to defray the cost of the fair this year, rather than the solicitation of funds from local merchants, as heretofore. The premiums this year will amount to around $3,000, the largest in the history of our county fair.

The Catalog committee, composed of Randles, Joe Snapp and Urna Watson, have arranged the catalog as a book of information for the exhibitors as well as an almanac for the persons to whom copies have been sent. The almanac section contains helpful hints, tables of weights and measures, and other valuable information.

The catalog proper, carries a list of the Fair officials, County Purebred Livestock officers; County Saddle Association officers, departmental superintendents, schedule of events and judging, rules and regulations, and general information for exhibitors and visitors. The advertising space is used alternately with the general information, throughout the booklet.

Fair Dates Announced.

The fair will open September 28, continuing for four days, through October 1, with all exhibits and events at the fair grounds in East McKinney, except the women's exhibits, which will probably be displayed in the City Coliseum building.

Big D. Jamboree.

One of the outstanding features of this year's show is the appearance of Big D Jamboree radio and television stars on the nights of September 28 and 29. Two performances will be given each night, and will be held in the rodeo arena on the fair grounds. In case of rain, the show will be held in the Boyd High School auditorium.

Randles is chairman of advanced ticket sales for these performances, the ducets selling at $1 for adults and 50c for children and students. Each performance will be an hour and a half long.

Advance Ticket Sale.

Chairman Randles plans to place the tickets in local downtown stores, as well as in various towns over the county, and expects to begin the ticket sale early next week.

President Shollenberger and Chairman Randles were in Dallas Tuesday evening conferring with Ed Watt, publicity agent for the Big D. Jamboree, who promises to plug the fair over Dallas radio and TV stations. The fair will also get publicity over a Fort Worth television show within the next two or three weeks.

In Dallas, Johnny Hicks will plug the fair and Big D. Jamboree event on his record show, Radio Station KRLD, from 10:30 to 11:30 p.m. The Big D. TV show will also make an announcement on the Saturday performance as will John Harper on his TV show each afternoon.

Some of the featured performers expected in McKinney with the Big D. Jamboree will be Jim Boyd and his Country Gentlemen; the Belew Twins, Lafon Paul, Sonny James, Riley Crabtree, Fred Bragg, McKinney's own Mike McFarland, and many others.

County's Biggest Fair.

President Shollenberger and his committees have worked to make this one of Collin County's most successful fairs. It has been designed to draw thousands of visitors from over North Texas, and will feature one of the state's best purebred livestock shows, agricultural exhibits, commercial displays, carnival attractions, along with many other events which are planned.

RECENT VISITORS

Mr. and Mrs. J. K. Wade and son, Joe, of Lebanon, had as their recent guests her brother, Theo Strain, and wife, of Plainview, and nephew, Russell Strain and family, of Abilene.

Little Activity Reported By Local Officers

City and county officers report little activity Wednesday night, other than routine patrol duty.

City Policemen Berlin Lokey and Sgt. Alton Kimsey picked up two youths, 15 and 20 years of age, holding them for investigation.

Sheriff Floyd Williams and Deputy Jim Standerfer were called to Plano Wednesday afternoon where they are working on a recent burglary case.

VISITING PARENTS

Mr. and Mrs. Richard Stapp and children, of Dallas, are spending their vacation with his parents, Mr. and Mrs. Lon Stapp at Blue Ridge. They also enjoyed a fishing trip to Lake Texoma, accompanied by his parents and granddaughter, Lynn Stapp, of Dallas.

Improvement Made In Public Schools

When McKinney students return to the school room, September 6, for the Fall semester, they will be greeted with newly painted rooms, as well as other improvements.

Throughout the summer a maintenance crew, composed of custodians and other school employes, have been busy reconditioning the bu[illegible]ngs in the way of repainting, repairing, installing new furniture, and other improvements. School Manager E. A. Randles supervised the work program in which practically every school in the city received some repair.

Campuses Worked.

The campuses of most of the schools were also given special attention, such as resodding, watering and landscaping.

The J. L. Greer (North) Ward School floors were refinished, ceilings and walls, and rest rooms, repainted, and the outside frame work painted.

The cafeterian floors were refinished also.

The Fanny Finch (South) Ward received the same attention, while at the J. W. Webb (East) Ward School, four new class rooms were added to the already year-old building. The furniture for the new ad-

CONTINUED ON PAGE SIX

Bureau Reports Balanced Budget; Tax Cut Ruled Out

By FELIX COTTON

WASHINGTON (INS). — The Budget Bureau reported today that a balanced budget is in sight, but ruled out a tax cut now.

In the new outlook, the bureau predicted a deficit of $1,732,000,000 for the current fiscal year, instead of $2,408,000.000 which President Eishenhower estimated in his budget meassage to Congress last January.

It said government expenditures for the 1956 fiscal year, which ends next June 30, are now expected to total $63,832,000,000 and revenue $62,100,000,000. The president has forecast outlays of $62,48,000-000 and revenue of 6 billion.

Bureau Gives Report.

The Bureau said:

"Barring basic chance in the international situation, the anticipation of reduced government expenditures and of rising revenues resulting from widely shared increasing prosperity should bring a balanced budget into sight within the (fiscal) year. Still further progress would justify lower tax rates.

It decared "our current estimates do not reflect anticipation of any immediate or substantial change in the international situation."

The agency emphasized that, while the Eiseenhower Administration still will strive for further tax cuts, "these must be justified by increased revenues or reduced expenses or a combination of both."

Budget Ahead Tax Cut.

The comments on taxes recalled official intimations that the administration will place a balanced budget ahead of a new tax cut.

The budget agency said the administration "will exert pressure to reduce expenditures at every possible point without interfering with the essential services of government particularly the requirements of national defense." New economies were promised during the fiscal year.

However, the bureau said that "emphasis will continue on the development of airpower," and that outlay for guided missiles and atomic energy will be at new high in this fiscal year.

The forecast of higher expenditures than the president predicted last January was due largely to a $1,100,000,000 increase in outlays for farm prices supports. But there were a number of revisions in spending ,several up, a few down.

Allies and Reduced.

The main reductions from the January budgt were $1,075,000,000 in military aid to allies, 100 million for atomic energy, and 83 million for stockpiling of strategic materials.

Revised plans, including delay in starting the New West German armed forces, was held responsible for the cut in military aid. Atomic energy was lower because of savings on large projects, stockpiling because Copper was released to relieve an industry shortage.

Besides farm price supports, the upward revisions were in economic and technical aid in the Far East, the postal deficit, interest on the public debt, veterans' benefits, and pay raises for government employes.

Also there was some added money for the Salk polio vaccineprogram and the new earth-satellite project.

THIS MAY BE . . . ABOUT YOU

Birthday greetings to Giles McKinney, retired McKinney merchant, who is 89 years "young" today. Mr. McKinney has a host of friends throughout the city and county, who extend congratulations upon the occasion.

Mrs. Forest Walters and Miss Fletcher Anderson were business visitors in Dallas, Wednesday.

Mr. and Mrs. A. H. Witherspoon were in Gainesville Sunday, attending the bedside of his aunt, Miss Mary Witherspoon ,who is in a hospital there.

Bill Rasor is receiving birthday greetings from a host of friends today.

Mr. and Mrs. Thomas Cole and children, of Whittier, Calif., left Wednesday on their return trip home after visiting their mothers, Mrs. Charles Malone and Mrs. Lucy Cole, in this city, and other relatives here.

Mr. and Mrs. Melvin Belew and sons, Terry and Larry, spent last week vacationing in parts of Oklahoma, Arkansas and Missouri. They report a most enjoyable trip.

Bill and Martha Bea Smith of this city have been visiting their grandmother, Mrs. Virgie McCain, in Nevada, the past week.

Miss Ruth Dowell left Thursday for Chicago where she will visit friends for several days.

Airman Schmidt And Wife, Una, On Honeymoon

PORTLAND, Ore. (INS). — Airman Danny Schmidt and his wife, Una, have made up and left on a second honeymoon.

Friends disclosed today that the the 23-year-old flyer, released from a Chinese Communist prison a few weeks ago, was reconciled with his wife and left for an undisclosed destination, all within five hours yesterday.

Drops Divorce Suit.

They added that "naturally," Schmidt is dropping the divorce action he filed against the wife who married another man in the belief that he was dead.

Una reached Portland by airplane shortly before 4 o'clock yesterday afternoon for a reunion with the former prisoner of the Chinese Reds.

Before 9 o'clock last night, they were off by car for their "second honeymoon." Friends said the scene is not far away and "they are there now."

Mrs. Albert Thomas, a neighbor and family friend of Schmidt's mother, who does not have a telephone, said:

"You never saw happier kids in your life."

No "Significant Change" Seen In Weather

(By International News Service)

The weatherman said he foresees no "significant change" for the next faw days in the heat wave enveloping Texas.

However, he did say that chances for showers in the South portion of the state are getting a little better.

Temperatures yesterday ranged a high maximum of 107 at Seymour to a low maximum of 90 at Corpus Christi. The low minimum in the state was 59 at Van Horn.

Other high temperatures included 104 at Mineral Wells and Wichita Falls, 103 at Presidio, 102 at Dallas, Fort Worth and Sherman, 101 at College Station, Alice and Childress and 100 at Austin.

VISITS RELATIVES

Mrs. Jennie Rule and Mrs. Lela McFerrin have returned to their home in Westminster, after a week's visit with relatives in Bosque County.

SOMETHING HUMORUS — The Eisenhower brothers, Earle, Edgar, and Ike, left to right, found something humorus as they arrived at International airport in Philadelphia. Pres. Ike Eisenhower was in Philadelphia to address the American Bar Association convention. (NEA Telephoto)

Polio Strikes 2138 In U.S. Last Week

WASHINGTON (INS). — Polio struck 2,138 persons in the United States last week, an increase of 20 per cent over the previous week and only three per cent below the number of the same week last year.

But the public health service reported today that the total number of polio cases so far this year — 11,862 — is still about 20 per cent fewer than the 14,899 which had been reported up to now in 1954.

Comparison Cited.

The PHS said there were 2,138 polio cases in the nation during the week ending last Saturday. This compared with 1,726 during the previous seven days.

The report also disclosed a total of 329 cases among persons who have reveived Salk Vaccine.. Of these, 167 were paralytic and 162 nonparalytic.

The largest percentage increase for all polio cases occurred in the Middle Atlantic States, particularly New York, where 169 new ones were reported. However every geographic secion of the country suffered an increase of some intensity.

New England Increases.

According to the health service, "the increase in the New England division amounted to 17 per cent, which would seem to indicate a leveling off of incidence in parts of this area."

Massachusetts reported 448 cases, 101 of them in Boston. The PHS said "this suggests the the peak has been reached in Boston since 114 cases were reported for the fweek ended Aub. 13."

However, "The number of cases in Rhode Island more than doubled with "incidence abnormally high in Providence." Vermont reported 20 casees, compared with only four the previous week.

96% Rise In Illinois.

A 96 per cent rise took place in Illinois, where there were 147 cases, 87 of them in Cook County, which also reported three daths.

PHS addd that "these figures cannot be interpreted as indicating epidemic prevalence" in Illinois, sinc Cooke and Du Page counties were the only ones in the state suffering more than 10 cases.

The report said there have been 10,799 polio cases in the nation since the opening of the "disease year" on April 1, compared with 13, 346 in the corresponding period of 1954.

Of last week's total, 2,138 cases, 637 were paralytic. This means that while the total number of cases was ony three per cent below the same week last year, the numbr of paralytic cases was about 21 per cent smaller.

Pres. Eisenhower Resumes Vacation

DENVER (INS). — President Eisenhower resumes his Colorado "vacation" today after two days of directing emergency aid for the flood-ravaged northeast and delivering a Philadelphia speech laying down a "no-appeasement" formula for world peace.

The chief executive flew back to his Denver headquarters last night with Mrs. Eisenhower, whom he picked up at the White House enroute from Philadelphia in his personal pyane, the Columbine III.

The first lady, who has been relaxing in her air-conditioned farm home at Gettysburg, Pa., expects to remain in Denver for the rest of her husband's work-and-play vacation, which will probably last until about mid-October.

CONGRATULATIONS

Congratulations to Thomas P. White, Jr., who is celebrating a birthday today.

100 Million Storm Relief Aid Begins

WASHINGTON (INS). — The federal government's 100 million dollar aid program to aid flood-stricken communities in six states was in full swing today.

The emergency plan to meet the distaster was set up at a top-level White House conference yesterday.

Major Tasks Assigned.

Major tasks were assigned to the Army Engineers and the Civil Defense Administration, headed by Val Peterson.

The Civil Defense Agency has over-all direction of the program to restore public facilities, clear away debris and protect water and food supplies in the stricken areas.

The Army Engineers were authorized to spend 100 million dollars in funds already in their hands for flood control work.

The decision ended speculation that a special session of Congress might be called to authorize relief spending. Mr. Eisenhower had said he would summon such a session if necessary.

Leaders In Agreement.

White House News Secretary James C. Hagerty reported that Congressional leaders of both

CONTINUED ON PAGE SIX

PRAYER FOR . . . • TODAY •

Copyrighted 1952, A National Council of Churches Religious Feature)

Thou who art the Lord of little things — like raindrops, little sunbeams, little forest flowers — take thou our little faith and make it great with mountain-moving greatness. Take thou our little enthusiasm and transform it into holy zeal for fulfillment of they will. And in they tenderness wilt thou infuse our little love with they Spirit, that it may embrace the unloved and unlovely who know thee not; in Jesus' name. Amen.

—Mae E. Hunter, Nashville, Tenn. staff editor, National Baptist Pnblishing Board.

...EDITORIAL...

"I do not agree with a word you say, but I Will defend to the death your right to say it"— Will Durant.

A REAL LOSS

ONE OF the great hackneyed notions that refuses to die in the minds of many congressmen is that the State Department, and especially its Foreign Service, is populated with "striped pants boys" of a bred quite apart from "red-blooded Americans."

With very rare exceptions, this has always been nonsense. There was no more striking proof of its foolishness than the late John Peurifoy, America's ambassador to Thailand, who has so tragically met death in an automobile accident in that country.

One may fairly ask how many Foreign Service critics would be willing to strap on a pistol, as Peurifoy did, for a touchy meeting with unpredictable military leaders involved in the Guatemalan revolt of mid-1954.

Peurifoy never met payroll, but he met and mastered some of the toughest diplomatic situations any U. S. representative ever has encountered abroad.

In the Guatemalan affair, he personally was credited with playing a large role in the overthrow of a Communist-backed government. The result was the stamping out of a real danger spot for freedom in the Western Hemisphere.

Earlier, he had performed yeoman service in shaky Greece, where, after the Communist rebels were beaten, he helped bolster a weak regime and take it more decisively into the Western family.

His assignment to Thailand last year was at once a reward and a tribute. With the collapse of French resistance in North Indochina, it was plain Thailand stood right in the path of a possible Red sweep through Southeast Asia. We needed an expert troubleshooter there without delay, and Peurifoy was the obvious choice.

Once again, he delivered. He helped stiffen the Thais' roslve. And only recently he was a factor in engineering a change of government beneficial to the West and the general cause of freedom in Asia.

This 48-year-old career officer, once an elevator operator and then a cigaret lighter salesman, brought a new dimension to diplomacy by his blunt, open-handed treatment of foreign figures. He won friends for America and he produced hard, practical results.

Peurifoy wore no uniform. But he was in combat nevertheness. He was a resourceful and relentless fighter in the Cold War against Communism — in many ways the most trying ordeal in his country's history.

NEW YORK (INS). — Every year or so a shrewd businessman, with a genuine affection for crisp paper in large denomoniations, suggests that what the U.S. needs is a bit of bull fighting. To supplement such sissie sports as boxing, rassling and organized vice.

"Listen, what the public wants is a little death in the afternoon for $3.50," observe these fellas, chewing hungrily on their fingernails. "This is a thrill-seeking era, you know, and people need them thrills. Otherwise they are taking up crime."

In other words, bull-fighting will pull the little delinquents in off the streets, and discourage men from beating their mothers.

My response to this — following the wave of nausea which sweeps over like a tornado, blowing off my top and laying waste my inhibitions — is the gnashed tooth. Ernest Hemingway may love the thrill and poetry of bull fighting; Ava Gardner may get involved with it emotionally; but the aspca and I stand firm.

It's bad enough to kill an animal with a suddent thrust of knife or immaculate bullet, for purposes of eating, self-protection or taxidermy.

But to lure him into a sucker's game, to irritate him, then to destroy his rights to survival by painful inches—this has troubled and outraged so-called sissies for generations. You don't have to have much of a heart to hate the idea.

The latest would-be bull fight Billy Rose is a young man of 26 named L. Stephen (Larry) Fields, a boy who has rarely, if ever, blackened the eye of his mother and never, so far as anyone knows, tied tin cans to puppy dogs' tails. The trouble with L. Stephen is that he is a press agent and, ever since the late Steve Hannagan raised Miami Beach from a sand trap to an institution, press agents have KNOWN they could do anything.

"Bull fighting may be a little bloody," explains Fields, "but if you have any doubts at all that it is necessary, just check the dwindling attendance marks being racked up by baseball and boxing. 'Let's have kicks' is the battle cry of today's civilization. People are living for excitement, and you can feel that in our modern music, in our movies, in everything.

"It sounds corny when you spell it out, maybe," he goes on, "but living today is a tense, rather frightening proposition. We actually don't know exactly how long we have to live—suffocated as we are in the shadow of the deadliest mushroom the world ever has known."

He follows this up with a quote from Hemingway: "Only the bull fighters live their lives all the way up."

The crowds imagine themselves in the matador's shoes and share in his "completeness — which is the triumph of grace and courage over death." This is what he wants to offer the American public, Fields said. The opportunity "to defeat the death which draws closer with every heartbeat."

A trifled stunned and winded by his own poesy, Larry panted that he has raised $20,000 of the $100,000 he needs to import his bulls and assassins, that he hopes to raise the first Plaza de Toros in a lenient Western state like Nevada ,and that he will battle "the squeamish" humane groups all the way.

"Well, what do you think of the idea?" He concluded.

I told him how sick I became at my first and only bull fight, and why, and to remember that the wages of bullfighting is death.

"Is it really that bad?" He said. "I've never seen one."

Nor, if you ask me, will L. Stephen Fields' prospective customers.

Daily Courier-Gazette

Established March 4, 1887
McKinney, Texas
Local and Long Distance Phones 2-2631 or 2-2632

MRS. TOM W. PERKINS
Editor, Owner, General Manager

TOM W. PERKINS, JR.
Assistant To General Manager

L. L. (PETE) PERKINS, SR.
Editor-in-Chief

PERKINS & WILSON, Publishers

Mrs. J. Ollie Smith .... Reporter, Society Editor
Frances Stogdill .... City Editor
Mrs. Estelena Sullivan .... Bookkeeper
Jimmie Belden .... Staff Photographer
Walter Holland .... Linotype Operator-Machinist
Frank Gurney .... Make-Up
Dickie Hall .... Pressman and Make-Up
R. C. Collins .... Linotype Operator
Avery LaFollette .... Linotype Operator
V. B. Hall .... Stereotyper
Scottie Starnes .... Apprentice

Entered in McKinney, Texas Post Office as Second-Class mail matter

By Mail anywhere in United States $5.00 per year.

ISSUED EVERY EVENING EXCEPT SUNDAY

(Reproduction In Whole Or Part Of The Local News In Daily Courier-Gazette Is Strictly Prohibited Without Permission Of The Publisher)
Subscription Rates: Delivered by Carrier in McKinney $8.00 per year.

Two Men With Their Feet On The Ground

WASHINGTON Farm Roundup

WASHINGTON (INS). — Two years of federal-state tests conducted in Iowa have shown promise that granular-type insecticides will control the European corn borer.

The Agriculture Department made this report today. It said that results indicate that granular forms of chemicals like DDT and heptachlor give as good, or possibly better, borer control than the emulsion sprays commonly used.

DDT has long been regarded as the most effective weapon against this major insect pest which now blankets the corn belt and does damage running into many millions of dollars each year.

The significance that the department sees in the Iowa findings is that they may be the answer to the residue problem. Many farmers like to graze livestock in their corn fields afte rharvest or put up the stalks and leaves as silage but fear chemical residue from insecticides.

Tests conducted jointly by the department and the Iowa experiment station show that the new granular-form chemicals leave 100 to 200 times less residue than do emulsion sprays.

Instead of clinging to the corn leaves, granular toxicants are said to slide down into leaf whorls and into the junctures of leaf and stalk where young borers are most likely to feed.

Results to date indicate the best control of first brood borers can be had if two applications of DDT granules are made—the first about the peak of the insect's egg-laying period, and the second at the time the eggs hatch or immediately thereafter.

If a single application is preferred, scientists conducting the tests believe the best time is when egg hatching reaches its peak or just after.

The department further reported that excellent results were obtained in controlling second-brood borers when DDT and heptachlor were used in combination with an attapulgite base.

For effective control of second-brood borers, the minimum applications were found in last year's tests to be one and one-half pounds of DDT or heptachlor per acre.

The chemical EPN was also tried in granular form and found to be effective. For this toxicant, the effective rate of application was reported to be a half pound per acre.

Equipment used to apply the granular insecticides consisted of a power duster and two modified grass seeders. One of the seeder-type machines is said to have given better results than the power duster. The other didn't give better control, but it wasted less insecticide and broke down less often than the power duster.

If the tests continue to show good results, the scientists believe that new equipment should be designed to apply granular insecticides.

BAERING DOWN . . .

ON THE NEWS

BY ARTHUR "BUGS" BAER
(Distributed By INS)

After blowing our top secrets via the pumpkin route we laid our cards where our chips are.

There comes a time when we stand at the cross-roads in the Pentagon and point with pride. In the Pentagon that's a job for a star-fish.

It was a big Navy star-fish who announced we were in the retail atom field. Admiral Strauss says we will let competitors bob-for-apples in the uranium pool.

The price list is subject to change without reason. We will supply twenty-seven nations with the makings.

For mushroom clouds with silver linings our 20-20 uranium powder is $11,632 per pound. Wax dummies extra.

This is the goofer dust for king-size atom pop-offs.

This is yours to have and to hold like a bowling ball with a swollen thumb. But uranium-235 is for lease only. Uranium-235 is the step after the last off the sharf.

You can purchase normal uranium metal at $181 a pound. This brand is for soldering pots and making dipsies.

Heavy water is $28 a pound delivered porch-wise with the morning milk. It's creamed with double-duty hydrogen atoms. Notify Admiral Strauss when you leave for your summer vacation.

That's our pre-view for early autumn styles in push-button oblivion. Our good-will salesmen will call on you without warning.

PERTINENT FACTS

Selected By
REV. EARL J. ROGERS

In God's army the man who wants his meals regularly must stay close to the front.

Christmas cards were first used in the U. S. in 1874.

WHAT NOTED PEOPLE SAY

(By International News Service)

PHILADELPHIA — President Eisenhower: "We asserted then (at Geneva) — and we shall always hold—that there can be no true peace which involves acceptance of a status quo in which we find injustice to many nations, repressions of human beings on a gigantic scale, and with constructive effort paralyzed in many areas by fear."

CAIRO — Abd El-Krim, exiled North African Nationalist leader: "I think America will have to intervene (in Morocco) ultimately. It is better for all that she act now."

Q's And A's

Q—What was the most famous locomotive of the Civil War?

A—The "General" It was captured in 1862 by Yankee raiders and was pursued and recaptured by the Confederates after a thrilling chase of nearly 100 miles on the line betwen Atlanta and Chattanooga.

Q—What was the petrodactyl?

A—The petrodactyl of prehistoric times was a flying reptile with wings that looked like those of a bat.

Q—Which President was preceded and succeeded by the same man?

A—Benjamin Harrison, who served between Cleveland's two terms

Q—Has the exact nest area of whooping cranes ever been located.

A—Yes. A Wildlife Service official has located the nest area of 3 pairs of cranes — 40 miles west of Fort Smith in the Northwest Territories of Canada.

TWENTY-FIVE YEARS AGO TO-DAY

Mr. and Mrs. Roy Stanley attended the singing at Milligan Sunday. Charlie Drake and family were also among those present.

A welcome change from the severe summer heat prevailing in recent weeks was a refreshing rain which fell Sunday, resulting in three-quarters of an inch precipitation.

Miss Jessie DeBow of Princeton has gone to Washington, D. C. having recently received a civil service appointment in the United States Census Bureau.

Miss Marian Dunkerly has returned to her home in Ennis after a few days visit here with Mrs. Wofford Thompson.

Mrs. Mamie Campbell, of Bardwell, Okla., is visiting Mr. and Mrs. Joe Connor in this city.

Mrs. Gabe Kerby, Mrs. L. N. Costen and Mrs. Lloyd Davis will be co-hostesses for the monthly meeting of the Euaelian Class of the First Baptist Church, Tuesday afternoon.

Mack Morgan, prominent young farmer and pure bred livestock breeder, living about five miles Southeast of McKinney, is using our classified ads to offer his entire show herd of Poland China hogs for sale. Mr. Morgan has won many ribbons in fairs and livestock shows in this section with his fine swine.

Hubert White, wife, and pretty little baby daughter, Mary Elizabeth, have returned to Boynton, Okla., after a visit with relatives here.

Local Employes Of Foremost Dairies Have Annual Picnic

The employes of the McKinney branch of Foremost Dairies, and their families, held their annual picnic Monday night at 7:30 o'clock at Finch Park. About forty were present to enjoy the evening.

The picnic climaxed a "Wing-Ding" fishing contest in which James Murray and A. L. Bennett were the winners.

A barbecue supper, with all the trimmings, was served, after which a program of talks and music was enjoyed. The speakers were Don P. Kennedy, division advertising manager and W. C. Alexander, district branch manager ,both of Dallas; and J. O. Smith, local manager.

A highlight of the program was presentation of six-months-safe driving awards to A. L. Bennett, C. M. Harper, Troy Meeks, W. D. Roach and Homer Kiersey.

The musical entertainment was provided by Mr. and Mrs. Jolly Terry, Mrs. Billy McClellan, Pat Cottle, Pat Erwin and Kathleen Cottle. They played the vibra-harp, piano, guitar and accordian.

At the close of the enjoyable gathering, door prizes were awarded to Patsy McClellan, Jim Murray, Mr. and Mrs. C. M. Harper and Mrs. Jolly Terry.

CONGRATULATIONS

Jerry Bob Willard is receiving congratulations on the occasion of his seventeenth birthday. Jerry is in the City-County Hospital as a result of an accident a few days ago. He is the son of Mr. and Mrs. R. L. Willard Jr. of this city. All his many friends wish him a speedy recovery and a very happy birthday.

According to law, a minimum of three persons can create a riot.

• BARBS

BY HAL COCHRAN

WE often read about a racket in old cars and hear it in the new ones, from the rear seat.

* * *

According to a beauty expert care of the eyebrows is tricky. Not to mention the pluck it takes.

* * *

Vacation is when college students aren't burning the mid-

night oil. Just spending their time on other flames.

* * *

Roads to summer vacation spots should be made wider and shorter.

* * *

The Iowa man who claimed the pie-eating championship sure said a mouthful.

FUNNY BUSNESS By Hershberger

"We're broiling the hamburgers one of your chickens ate!"

OUT OUR WAY By J. R. Williams

VIC FLINT By Jay Heavilin

ALLEY OOP By V. T. Hamlin

PHILCO 2-DOOR REFRIGERATOR BARGAIN

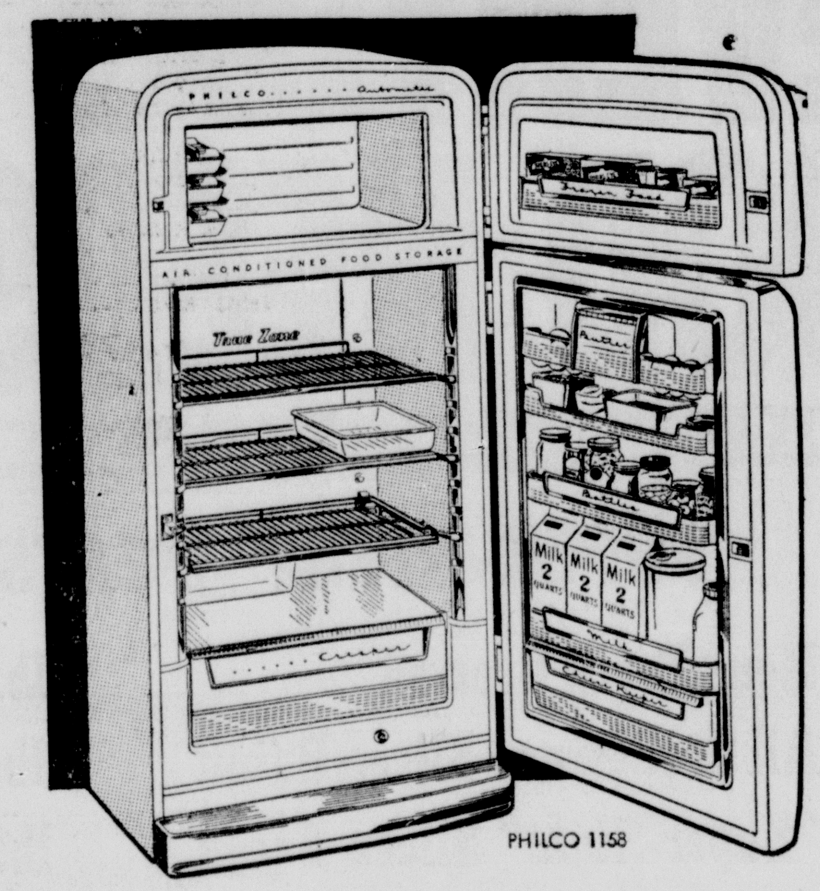

DELUXE AUTOMATIC
WITH THE GREATEST FEATURES EVER!

- Giant 70 lb. Freezer
- Exclusive Twin System
- Temperature and Humidity Automatically Controlled
- Automatic Defrosting
- Adjustable and Roll-Out Shelves
- Jumbo Dairy Bar Holds 4 Half Gallons, Plus Eggs, Cheese, Butter and Bottles.
- Porcelain Crispers
- Lots of Other Extras

LET US SHOW YOU

$299.95 And Your Old Refrigerator

Quantities Limited

No money down—Only 3.25 weekly

PRICES SLASHED!
PHILCO 1 TON
DELUXE "TEXAN"
AIR CONDITIONER

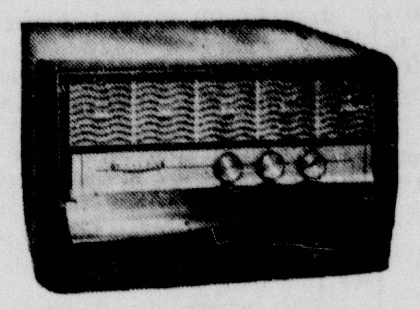

ONLY $199.95

1 TON FLUSH MOUNT
With Gas Cooled Compressor And Thermostat

NO GIMMICKS — JUST A GOOD DEAL AT

HOWELL'S
APPLIANCES — FURNITURE
210 N. Tennessee Dial 2-6166

—SPORTS—LOCAL—NATIONAL—
THE DAILY COURIER-GAZETTE

Country Club Tourney Is Set

★ ★ ★

The McKinney Country Club will again sponsor its very popular LaborDay week-end golf tournament, this year, according to announcement by President Jewell Abernathy.

The tournament is open to both members and their invited guests and will be conducted in three divisions — men's division, women's division and also the popular Junior flight for youngsters.

Entrance fee is $3.50 per player in the senior divisions and $1.50 in the junior grouping.

Each flight will be divided into sixteen players except where there is a shortage of players in the high-scoring brackets.

Every entrant will play at least two matches, the losers of the first match droping back and forming the next flight. Entries will close and parings will be made Tuesday night, August 30th, and all matches must be completed by 6 p. m. September 3. New paring of winners and losers will be made Saturday night, September 3.

In the new flights at least one match will be played Sunday, September 4th, either in the morning or afternoon. Monday, September 5th, will se semi-finals in all flights in the morning with the finals in the afternoon.

Entries must be in by Tuesday night according to the Tournament Committee headed by Kenneth Eubanks and Coleman White. The tournament Committee has requested they be furnished the average score of guests who will participate.

Paring of all ladies matches will be made by the Tournament Committee of the Women's Golf Association.

In the Junior Flight all matches are to be finished with winners and finalist established by 7 o'clock Saturday night, September 3.

Club officials are urging all members and guests in the tournament to attend the paring meeting, Saturday night. The club management will serve a smorgasbord dinner at that time. Reservations may be made by calling Mrs. Norma Fortier, wife of the club manager, Al Fortier. The smorgasbord dinner will be $1.50 per person.

Following the completion of play, awards will be made to the winners, finalists and semi-finalists in all flights commencing at about 6 p. m.

This tournament has proven to be one of the most popular in the history of the club and has resulted in some excellent golf. It is in line with the club's policy of furnishing entertainment for members and guests during the long holiday week-ends, thereby keeping them off the highways with attendant traffic dangers.

Maryland is called the "Free State of Maryland" because it was only state definitely to proclaim religious toleration.

FOR
NEW and USED
L. C. SMITH &
CORONA
TYPEWRITERS
RIBBONS and Etc.
See or Call
CHAS. W. GRAVES
1207 Tucker St.
Phone 2-5480

S & H Green Stamps S & H Green Stamps S & H Green Stamps

NO NOX 26.9
GOOD GULF GAS 24.9

SEIBERLING
SAFETY TIRES

Wholesale & Retail
Open Evenings For Your Convenience
We Give S & H Green Stamps

GLENN W. THOMASON GULF SERV.
131 S. Tenn. Dial 2-3471

High Lions Begin 1955 Season Practice Friday

★ ★ ★

By FRED DICKENSON

The McKinney High Lions of 1955, imbued with a new spirit and led by a new coach, get the football season underway, Friday, with one of the biggest squads in years in point of numbers.

The new coach, Joe Simpson, a Hardin-Simmons graduate, who led the local L. A. Scott Junior High through a great season, last year, has the complete confidence of his youngsters as they face a rugged schedule.

Two workouts per day are scheduled commencing Friday and continuing until the beginning of school, on September 6th. Friday is the statutory beginning of Class AAA workouts under rules of the Texas Interscholastic League.

Assisting Coach Simpson with the "A" squad will be another new coach, Charles Qualls, a North Texas State College graduate, who coached, last year, at Kingsville, Texas. The "B" team will be under the direction of Tommy Gray another North Texas product, who has just returned from the military service.

The Lions, this year, will have a "Ninth Grade" team for the first time. It will be under the direction of Rusty Talbot, still another new coach, who graduated recently from Stephen F. Austin State Teachers College. Talbot is the son of a former McKinney High star athlete, Rev. Fitzhugh Talbott. The Eighth Grade and Seventh Grade teams will comprise the Junior High teams, with Scott Johnson again heading up the Eighth Grade team. The Seventh Grade tutoring will be done by Barney Newton, another new coach, and another North Texas State graduate. Completing the coaching staff and football situation will be the Sixth Grade team which will again be headed by popular Carlos Carter, who has been introducing McKinney youngsters to the old pigskin game for several years now.

The Lions "A" squad, this year will have the services of twenty-one of last year's twenty-eight lettermen.

They are still a young club as high school teams go, but they are bigger, older and more experienced then they were, last year, when they were shoved into the breach in the latter two-thirds of a football season that progressed from great prospects through a steady decline until it became a debacle through loss of manpower.

Of the twenty-one returning lettermen, seven are seniors, senior juniors and seven sophomores, this year, which points up only the youth of the team that finished out last season's schedule, but also bodes well for a balanced future.

Of the entire squad of forty-two men as now presently composed, there are ten seniors, twelve jun-

They face a murderous schedule that includes in addition to the six rough and rugged District 3-AAA opponents, the Garland Owls Jesuit High Rangers, of Dallas, the Irving Tigers and the powerful Ariington squad.

The Lions spring training session was a good one, and the local coaching staff found quite a bit to be cheerful about. The line should be powerful, boasting enough weight at the important tackle posts with the end positions strengthened.

The backfield will have considerable speed, more agility than last season and could develop rapidly into a potent unit. Outstanding returnee in the backfield is Dickie Price, 155-pound senior, a stocky speeder who is one of the fastest men in the state and managed to grind out big chunks of yardage in 1954 even while the Lions were losing by top heavy scores.

Along with Kenneth Locke, 160 pound sopohomore , who has shown great promise, Charlie Allen, a converted guard, who weighs 160 now in his senior year, he should give the Lions a decided running punch.

Key man, however, is the Lion scheme of things will be the brilliant young sophomore Quarterback Robert Joplin, who at 135 is heavier now and taller than last season when he took over and played like a veteran in the waning days of the season. Joplin is one of the best ball handlers the Lions ever had, a promising passer and a terrific prospect as a runner. He has developed steadily, and has never lost any of his burning desire to play the game right up to the hilt.

On his slender frame hangs a lot of McKinney's future in football.

Behind Joplin is another fine young ball handler, Monty Landers, a junior, also heavier at 140. Chief Lion backfield is a power runner, a regular "foot in the face" plunger. Gerald Marshall, 180, a junior who played guard, last year and has been converted into a fullback could be the answer. Rounding out the backfield will be Don Wharton, 150-pound sophomore and J. W. Steward, a 145-pound junior, who sustained a broken ankle a few days ago and may be uot for the first six weeks.

Other backs are Arvis Bucanan, 160, a senior; Mike Dungan, 150, senion; and Jerry Williamson, 140 a junior; as well as the following sophomores: Don Jenkins 125; Dickie Hitchcock, 110; Roy Byrd, 150; Gerald Ball, 120; and Dan McClure, 120. Letterman are Allen, Locke, Price and Joplin.

At the important end positions, Coach Simpson will have four well balanced performers, including two lettermen. They are John Hooper, 160, a senior and a polished performer, who can not only catch the ball but run well with it after he gets it. The other letterman is Eugene Decker, 165, a sophomore who has shown tremendous promise. Backing up these two will be Eddie Lane, an agile, 160 pound senior and Joe Powell, 150 a junior.

The ends will be highly important in Coach Simpson's winged-T formation. Other candidates for this position are Jimmy Acosta, 140, a junior; and Sophomores Bob West, 130; Bill Smith, 145 and Richard Lehew, 140.

At tackles, Tommy Capps, a steady 210-pound senior letterman, and Charlie Powell, a hard charging, 185 pound sophomore, also a letterman, will be the key performers. They will be backed up by Jimmy Christian, 175, a senior and Bobby Riggs, 180, a hard charging junior, and two brilliant performers in spring training, Charles Day 190, a junior, and Bill Goforth, 185 also a junior. In addition, the coaches can count of Elliott Knott, 175, another junior; Ronald Love, 180; Bob Hooper, 185, Edward Dowell 165 and James Novell, 170 all sophomores. In spring training, Goforth and Day did so well, they left the starting assignment at this important position in doubt. There can be no doubt the Lions will have weight, heighth, speed and depth at this important position, not only this year, but for several years to come with the above groups of candidates.

At the guard positions they also come well prepared with Billy Ellenburg, 190, a junior, and Eugene Burgins, 170, a sophomore, both lettermen, heading up the delegation and getting plenty of first class help from George Comegys, 160, a junior, and Carey Cox, 165 a sophomore. All of these lads have the qualifications for good guard play. They are stocky, fast and all have the ability to think fast on the defense a necessity in this day of the "T" formation.

At the center spot, Bill Boyd, 170, a rangy letterman senior, who tackles hard, will be the top hand with the help coming from Jerry Moorehead, 170, a senior and Don Warton 150.

As stated before, this is a comparatively young team, but a team with experience and one that learned a lot of "the ropes" in those one-sided battles, last season. Sometimes, the fire of such defeat can mould a football team from a group of youngsters.

The chances are good that this has happened to the McKinney High Lions.

The schedule follows:
Sept. 16, Garland at Garland.
Sept. 23, Jesuit at McKinney.
Sept. 30, Arlington at Arlington.
October. 7, Irving at McKinney.
(x) Oct. 14, Paris at McKinney.
(x) Oct. 21, Greenville at Greenville.
Oct. 28, Open Date.
(x) Nov. 4, Sherman at McKinney.
(x) Nov. 11, Gainesville at Gainesville.
(x) Nov. 18, Denison at McKinney.
(x) Nov. 24, Denton at Denton.
(x) Denotes conference games.

YOUR SERVICE GROCERY
SINCE 1920
C. and T. GROCERY

Read The Want Ads

F'Ville High Farmers Begin Workout Season

Coach Raymond Bennett opened the workout season this week for the Farmersville High Fighting Farmers with a squad of 32, eight of whom are lettermen. Although he has a green squad from which to build a team, Coach Bennett expects to put a hard-fighting eleven on the field to meet the strong Plano team here in the opening game Sept. 9. The season's schedule in District 13-A is as follows: Plano here, Sept. 9; Pilot Point here, Sept. 16; Wylie here, Sept. 23; Farmers at Royse City, Sept. 30; Farmers at Leonard, Oct. 7; Honey Grove here, Oct. 14 (homecoming game); Farmers at Wolfe City, Oct. 21; Cooper here, Oct. 28; Farmers at Van Alstyne, Nov. 4; Farmers at Whitewright, Nov. 11.

BASEBALL . . .

TEXAS LEAGUE

John Red Murff, the Texas League pitcher of the year, lived up to his recent award last night by helping his Dallas Eagles stay in first place.

The Eagle righthander won his 27th game of the season beating Oklahoma City, 7-1. Murff, in posting the win, became the first Dallas hurler to win 27 games in one season since 1917.

San Antonio, loaded on the mound and at bat, defeated Houston 13-0, to remain a half game out of first place.

Don Ferrarese blanked the Buffs on four hits. It was his sixth win of the season since joining the Missions a month ago from the Pacific Coast League.

Joe Kirrene and Cal Segrist led the Mission hitting attack with four singles apiece.

Elsewhere around the league, Fort Worth edged Tulsa, 3-1 and Shreveport walloped Beaumont, 10-5.

The same teams play again today.

ATTENTION!
Builders—Real Estate Agents—
Fire Insurance Agents
GI and FHA LOANS
INDIVIDUAL HOUSES OR PROJECTS
NOTE: HOUSES CAN BE UP TO 25 YEARS OLD
—(FOR 25 TO 30-YEAR LOANS)
Edwards-Northcutt, Inc.
3615 GASTON AVE. P. O. BOX 116 F IONE VI-2577
Dallas, Texas

BASEBALL . . .

• RESULTS •

TEXAS LEAGUE WEDNESDAY RESULTS
Dallas 7, Oklahoma City 1.
Fort Worth 4, Tulsa 1.
Shreveport 10, Beaumont 5.
San Antonio 13, Houston 0.

Where They Play Thursday
Oklahoma City at Dallas.
Fort Worth at Tulsa.
San Antonio at Houston.
Shreveport at Beaumont.

AMERICAN LEAGUE WEDNESDAY RESULTS
Cleveland 2, Boston 0.
New York 3, Detroit 2.
Kansas City 5, Washington 0.
Chicago 14-1, Baltimore 1-2.

Where They Play Thursday
Washington at Chicago.
Baltimore at Kansas City (N).
Boston at Detroit (2).
New York at Cleveland (N).

NATIONAL LEAGUE WEDNESDAY RESULTS
Brooklyn 9, Chicago 5.
New York 4, St. Louis 1.
Pittsburgh 4, Cincinnati 2.
Only games scheduled.

Where They Play Thursday
Cincinnati at Brooklyn (2-Twinight).
Milwaukee at New York.
Chicago at Pittsburgh (N).
St. Louis at Philadelphia (2-twinight).

BIG STATE LEAGUE WEDNESDAY RESULTS
Harlingen 9, Austin 6.
Waco 15, Corpus Christi 0.

SOUTHERN ASSOCIATION WEDNESDAY RESULTS
Little Rock 2-2, Atlanta 0-4.
Memphis 5, Birmingham 1.
Chattanooga 5, New Orleans 2.
Only games scheduled.

(More Sports on Page 8)

Demand! 7up ACCEPT NO IMITATION

M. S. MINTON, D.D.S.
Announces his return from Military Service and the reopening of his office for the Practice of Dentistry, 201 Abernathy Bldg., Phone 2-3324.

A Cordial Invitation
Is Extended
The Ladies of McKinney and
Collin County
To Meet
MRS. ALMA PARSON
Ironrite
Home Service Advisor
ONE DAY ONLY
Friday, August 26th

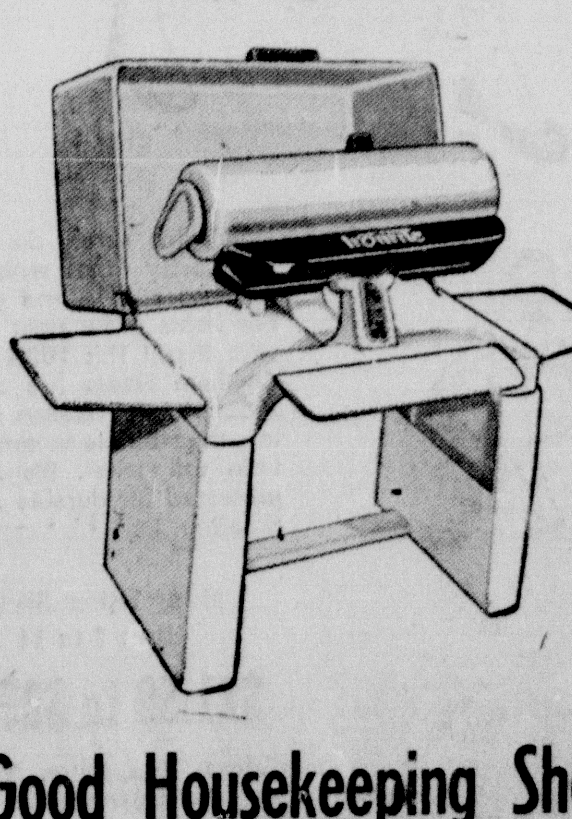

Good Housekeeping Shop
219 East Louisiana St. Dial 2-5421

Society

Frisco Woman Is Honored On Birthday

Mrs. Bill Davis of Frisco was recently honored with a surprise party, the occasion being her 50th birthday. Hostess were her daughters, Mrs. Lloyd Smith and Mrs. Charles Cross, of Frisco.

Guests for the occasion were Mr. and Mrs. Earl Davis and son, Randy; Mr. and Mrs. Floyd Davis, and son, Mike, Mr. and Mrs. George Davis, and children, all of Frisco; Mr. and Mrs. Billy Hill, and children, of Farmers Branch, Mrs. Margie Hill and son, of Dallas; Mr. and Mrs. Joe Bill Davis, Mrs. Thomas Pennington, all of McKinney.

Mrs. Davis was presented with many lovely gifts.

VISITING RELATIVES

Mr. and Mrs. Robert W. Bryan, and daughter, Sally, of Inglewood, Calif., are visiting his brother and sisters, Paul Bryan and Misses Eva and Mary Bryan, at Lebanon.

Happy Is The Day When Backache Goes Away . . . .

Nagging backache, headache, or muscular aches and pains may come on with over-exertion, emotional upsets or day to day stress and strain. And folks who eat and drink unwisely sometimes suffer mild bladder irritation ...with that restless, uncomfortable feeling.

If you are miserable and worn out because of these discomforts, Doan's Pills often help by their pain relieving action, by their soothing effect to ease bladder irritation, and by their mild diuretic action through the kidneys — tending to increase the output of the 15 miles of kidney tubes.

So if nagging backache makes you feel dragged-out, miserable...with restless, sleepless nights...don't wait...try Doan's Pills...get the same happy relief millions have enjoyed for over 60 years. Get Doan's Pills today!

Mrs. Bolton Is Hostess To Bridge Club

Mrs. Jack Bolton received the Tuesday Night Bridge Club members this week at her home on Tucker Street.

Preceding the games homemade ice cream and cake were served on the lawn after which games of contract were enjoyed. Mrs. W. E. Clark won high score and Mrs. James Long received the Bingo prize.

The next meeting of the club, September 6, will be held with Mrs. Johnny McFerrin.

Mrs. Curtis Is Honoree At Luncheon

A group of relatives and friends honored Mrs. Cleo Curtis with a suprise birthday luncheon Monday at her home on North Bradley Street. The guests brought dishes for the delightful covered dish luncheon, at which time Mrs. Charlie Self presented the honoree with a birthday cake.

Those present to enjoy the occasion with Mrs. Curtis were Mr. and Mrs. Charles Self and little granddaughter, and Mrs. Silas Brooks, Mrs. Minnie Tarvin, Mrs. Virginia Self and Mrs. Betty Shanks.

Mrs. Curtis received many lovely birthday gifts.

In 1911 the first American aviation pilot's license was issued to Glenn Curtiss.

BACK TO SCHOOL

Dresses, Sweaters, Skirts by Jonathan Logan. Just received shipment of light weight Dresses ideal for school wear.

In Our Little Fashion Shop
Peaches and Cream Dresses Sizes 1 to 14
Billy the Kid Jeans Regular and Slims
Use Our Lay-Away Plan

LUCILLE'S DRESS SHOP

103 S. Chestnut Phone 2-4511

ENDEARING YOUNG CHARMERS

Little girls surely do grow! But Curtsy Coats with their advance styling and generous hems grow right along with them! This **100% wool Chatham Fleece** has dressy accents in the scallop stitching, the multiple buttons and little roll collar. It's Mitin-processed for durable moth-proofing.

Many Other Styles
Sizes 7 to 14

$21.50 to $29.95

Colors: Red, Blue, Natural, Rosewood
Style No. 1518

The Style Shop

NEWS FROM HOLLYWOOD

By EMILY BELSER

HOLLYWOOD (INS). — After six years of baring her talent, Actress Ruth Roman finally has her chance to bare some sex appeal.

Buxom, black-haired Ruth, who just returned from England where Britishers referred to her as a "Demolition Damsel," says she's tired of concentrating on talent.

"I tried to get sexy roles for years," Ruth lamented, "but everybody said I was a 'great' actress and ought to concentrate on my acting ability—not on my 'figger.'

"I made a lot of money doing just that, but the woman in me hasn't enjoyed it one bit!"

Ruth finally got her chance recently playing a fancy gun moll in "Joe MacBeth," a whooped-up version of the Shakespearean classic.

"Now," she purred, "I get another crack at sex in 'great day in the morning.' I not only wear gowns that will make Gina Lollobrigida blush, but I get to sing for the first time on the screen.

"And believe me—I won't be warbling lullabies!"

The Roman gal isn't too unhappy that it took her more than half a decade to become physically alluring on the screen.

"I think I'm better equipped now to handle parts like this than I would have been five years ago," she said.

"Sexiness isn't something that's just visual. It's a feeling. There are a million girls with lovely faces and figures who are completely devoid of magnetism.

"But give them a few years," she added, "and a few experiences with living and something inside them grows up and matures. Then the real glamour takes over."

While in blighty, Ruth noticed a "new look" in British women.

"I had been led to believe they dressed very conservatively," she said, "and that they cared very little for extreme feminity. But brother, those gals all look like they stepped out of Texas these days."

Ruth said she thinks part of the change is due to the increased popularity of American films and American actresses abroad.

"Apparently, British women are in my boat—they're finally getting their baptism of cheese-cake and sex appeal."

Dallas Trip Honors Trio On Birthday

Jimmie Landers, aged 13, Bennie, 8, and Sandra Lou Landers, 6 years old, all celebrated their birthdays Tuesday, August 23. They are the children of Mr. and Mrs. M. E. Landers, who reside at 112 South Church Street.

To celebrate the occasion, the children enjoyed a trip to Fair Park, Dallas.

The Landers family recently moved to this city from Dallas. They are being welcomed by the entire community and during their short residency here have already made a host of friends.

IN M'KINNEY . . . COMING EVENTS

THURSDAY

The Kiwanis Club meets tonight at 6:30 o'clock at the First Methodist Church. All members are urged to be present.

FRIDAY

The Dorcas Class of the North Baptist Church will meet Friday night at 7 o'clock at Finch Park for the regular business and social meeting. This is the annual class picnic and all members and associate members are invited.

TUESDAY

St. John's Lodge will meet Tuesday night, August 30, at 7:30 o'clock to confer a Master's Degree. Joe Dungan, Worshipful Master, urges a full attendance.

National Sorority Plans "Glamour Tour"

A "Glamour Tour" to New York and Washington, D. C. in which local women are invited to take part is scheduled for September 11th to 18th by Sigma Alpha Sigma, a National Business Sorority. This is an annal feature of the working girl's sisterhood and some of the most famous places in the east will be rolling out the red carpet for the out-of-town visitors, and this will be truly a champagne vacation on a soda pop budget.

The group will travel from Chicago to New York via the Baltimore and Ohio Ralroad and stay at the swanky Gothem Hotel. They will have dinner at the famous Latin Quarter, lunch at the Waldorf, attend fashion shows visit the United Nations and tour the NBC studios. In Washington, D. C., they stay at the Willard Hotel and will be honored guests at one of the foreign embassies, will visit the United States Naval Academy at Annapolis, tour the important Government buildings, Arlinton Cemetery and Mount Vernon and be entertained by Eric Weil, the "soda fountain genius."

The cost of the entire week from Dallas is only $189.00. This includes hotel accommodations, rail fare, meals, tips, sight-seeing, taxis and baggage transfers. The sorrority has established a travel department operating on a non-profit basis as a service to business women and all tours are especially planned to center around those things of most interest to women. It is also an excellent opportunity to travel wih a congenial group as well as a chance to meet and make new frinds.

Local women may obtain information on the tirp from the National Headquarters of Sigma Alpha Sigma, 20 West Jackson Blvd., Chicago, Ill. or from the Regional Chairman, Virginia Kirk, 1511 Ford Street, Lake Charles, La.

Louella Parsons . . . AboutHollywood

By LOUELLA O. PARSONS
International News Service
Motion Picture Editor

HOLLYWOOD (INS). — "The Good Shepherd," C. S. Forester's novel, now belongs to Columbia, brough by Harry Cohn for $200-000.

A national magazine helped publicize this book by printing it in a two part serial, and it's now in book form.

Who will play the role of the Navy man, the son of a preacher who dose much good for his fellow man? Well, they're discussing Humphrey Bogart, who has a commentment with Columbia.

Remember, Bogy won an oscar nomination for his performanc of Captain Queeg, another kind of naval caracter in "The Caine Mutiny." However, now that Bogey has had a taste of being nice and kindly (Don't hit me in the eye, Bogy) he rather likes the idea.

A word of advice to Monty Clift You may be the best actor in the world, but if you don't get back to stady picture making you'll be completely forgotten — the public is fickle that way.

Monty was practically set to do "The Bottom of the Bottle," the western novel by George Simenon, with screenplay by Sydney Boehm. Now Clift has withdrawn because Buddy Adler couldn't get him the director of his choice. Clift wanted Howard Hawks, who gave him his first big chance in "Red River."

Now, Henry Hathaway will direct and Van Johnson has been set for the Clift Role, with Joe Cotton playing the brother.

Snaps: Noah Dietrich, executive vice-president of the Hughes Tool Company, and the closest man to Howard, is marrying Mary Brewer, busineess woman, on Thursday. It will be a simple ceremony followed by a small reception.

Sorry to hear that "Serenade," the Mario Lanza Picture for Warners, has again been postponed.

Mickey Rooney will be richer by $80,000 on September 7 thanks to the Jackie Coogan law put into force years to protect the earnings of child stars.

Wrong day for Marlon Brando to have lunch at the Beverly Hills Hotel. The girls were having a fashion show and all the models played directly to him — no, he didn't buy anything.

Amazing the fame Hal March, narrator of the $64,000 show, has won in just a few months. Hal was with Jan Olds listening to Peggy Lee at Ciro's.

That's all today. See you tomorrow

Baked Alaska Is Summer Treat Indeed

SHERBERT BAKED ALASKA

2 cups milk
5-oz. pkg. sherbert mix
1—8" white cake layer
4 egg whites
½ cup sugar

Add contents of package of sherbert mix to milk. Beat with rotary beater until dissolved — about 2 minutes. Pour into freezing tray and freeze until firm. Remove from tray to bowl. Break up into sall lumps with fork. Beat with rotary beater until free from lumps but still a thick mush. Pour into aluminum quart mold. Freeze until very firm (about 2 hours). Unmold and place on top of white cake layer. Put in freezer until ready to spread on meringue Beat egg whites until stiff, adding sugar gradually. Cover sherbert and cake completly with meringue. Place on a wooden board covered with aluminum foil. Bake at 450 degrees F. until lightly browned. Cut in wedges.

Benjamin Franklin invented the harmonica.

Benjamin Franklin was the 15th in a family of 17 children.

A&P — Come See, Come Save at A&P!

NABISCO WAVERLY **WAFERS** 13-oz. Pkg. 27¢
NABISCO CHOCOLATE CHIP **COOKIES** 9-oz. Pkg. 41¢
MORTON'S FROZEN FRUIT **PIES** 10½-oz. Pkg. 25¢

MONDAY • TUESDAY • WEDNESDAY
A&P Saves Money for Thrifty Millions on
EVERYDAY FOOD NEEDS
THURSDAY • FRIDAY • SATURDAY • SUNDAY

ANN PAGE **PEANUT BUTTER** CREAMY or CRUNCHY 12-oz. Glass 35¢

REFRESHING **OUR OWN TEA** 1-lb. Pkg. 99¢

ANN PAGE PURE **BLACK PEPPER** 4-oz. Tin 29¢

SULTANA **CANNED BEANS** BUTTER BEANS, BEANS WITH PORK OR BLACKEYED PEAS 16-oz. Can 10¢

"SUPER-RIGHT" MEATS

Hens Fresh Dressed ... lb. 39c
All Good Brand Sliced Bacon ... lb. 43c
"Super-Right" Sliced Bacon ... lb. 49c
Ground Beef Fresh Ground ... lb. 29c
"Super-Right" Quality Chuck Roast Heavy Calf ... lb. 35c
"Super-Right" Quality T-Bone Steak Heavy Calf ... lb. 75c
Cap'n John Fried Fish Sticks 10 oz. pkg. 39c

BLUE DETERGENT **RINSO** Giant Pkg. 69¢
DETERGENT **SURF** Giant Pkg. 69¢
DETERGENT **BREEZE** Giant Pkg. 73¢
SOAP POWDER **SILVER DUST** Giant Pkg. 73¢
ALL-PURPOSE SHORTENING **SPRY** 3-lb. Can 85¢
STARCH **NIAGARA** 12-oz. Pkg. 19¢
GERBER'S STRAINED **BABY FOODS** FRUITS AND VEGETABLES 4 4½-oz. Cans 35c

JANE PARKER **STRAWBERRY PIE** Each 49¢

ALL ITEMS BELOW ARE SPECIAL:

ICED SPANISH BAR JANE PARKER Each 29¢
CARAMEL RAISIN BUNS JANE PARKER Pkg. of 6 29¢
RAISIN BREAD JANE PARKER 1-lb. Loaf 15¢
LEMON PIE JANE PARKER Each 39¢
CREME COOKIES JANE PARKER SANDWICH 2 Pkgs. of 8 37¢

A&P OUR OWN ALL-PURPOSE SHORTENING **dexo** 3 lb. Can 73¢

KARO WAFFLE SYRUP 16-oz. Glass 25¢

Olives Ann Page ... 10½ oz. glass 49c
Mustard Ann Page ... 1 lb. glass 15c
Canada Dry Fruit Flavors .. 28 oz. 10c
A&P Grapefruit sections 2 303 cans 31c
Tuna Star Kist Chunks ... 3 cans $1.00

TOILET SOAP **LIFEBUOY** 3 Reg. Bars 25¢
TOILET SOAP **LIFEBUOY** Bath Size 11¢
TOILET SOAP **LUX** 3 Reg. Bars 23¢
TOILET SOAP **LUX** 3 Bath Bars 34¢
LIQUID DETERGENT **LUX** Giant Can 65¢
SAFE FOR NYLONS **LUX FLAKES** Large Pkg. 29¢
FOR AUTOMATIC WASHERS **"AD" Detergent** Large Pkg. 37¢

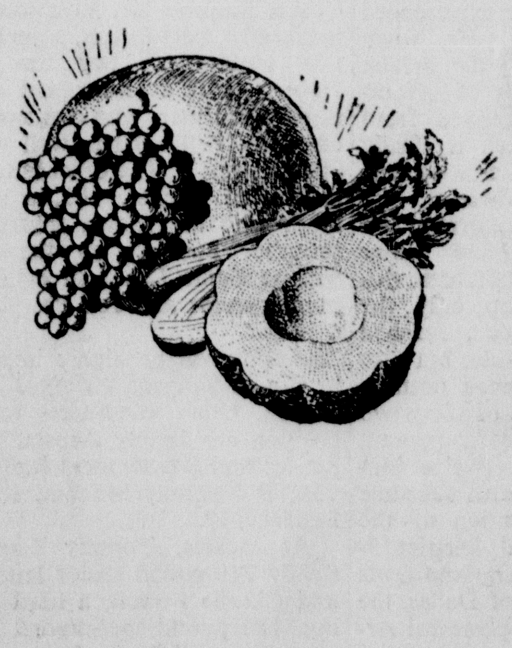

FRESH PRODUCE AT A&P's FAMOUS REFRESHING PRICES!

GRAPES Thompson Seedless 2 lbs. 25¢
Onions Texas Yellow lb. 5c
Yams East Texas ... lb. 7c
Carrots .. 2 1 lb. cello 19c
Red Potatoes 10 lb. bag 39c
Peaches Cal. Rio Oso lb. 15c
Pears Cal. Bartletts lb. 15c
Bananas Cen. Amer. lb. 14c

Prices effective through Sat., August 27

AMERICA'S FOREMOST FOOD RETAILER . SINCE 1859
A&P Food Stores
THE GREAT ATLANTIC & PACIFIC TEA COMPANY

M'Kinney's A & P Store, Corner Virginia and Benge Sts.

"SEE US FIRST"

You will find our banking by mail service a great convenience. There is no need to drive to the bank—the postman will make the trip for you. Ask for details.

COLLIN COUNTY NATIONAL BANK
Established 1883 — Always Dependable
McKINNEY, TEXAS
MEMBER FEDERAL DEPOSIT INSURANCE CORPORATION

TELEVISION TIMETABLE

THURSDAY, AUG. 25, 1955. CENTRAL STANDARD TIME
(N) National Broadcasting Company (A) American Broadcasting Company (C) Columbia Broadcasting System

Time	Dallas— WFAA-TV Channel 8	Dallas— KRLD-TV Channel 4	Fort Worth— WBAP-TV Channel 5
5:00	Soupy Sales A	Channel 4 Theater	Tricks and
5:15	John Daly and News A	"; Weather . . .	Treats
5:30	Vaughn Monroe N	Douglas Edwards	Sports; News
5:45	News Caravan N	Upbeat C	News; Weather
6:00	Evening Edition	Bob Cummings	Cisco
6:15	Playhouse 15	Show	Kid
6:30	Soldier Parade:	Climax:	Lone
6:45	Arlene Francis A	"Deal a Blow."	Ranger A
7:00	Soldiers of	Margaret	Dragnet N
7:15	Fortune	Hayes C	"
7:30	Break the Bank:	Four Star	Theater N
7:45	Bert Parks	Playhouse C	"
8:00	Col. March of	Johnny Carson	Video
8:15	Scotland Yard	Show C	Theater N
8:30	Patti Page Show	Halls of	"
8:45	Playhouse 15	Ivy C	"
9:00	Mr. and Mrs. North:	From	Best of
9:15	Richard Denning	Hollywood	Groucho
9:30	Star	Boss	Texas News
9:45	Tonight A	Lady	Weather; News
10:00	Final Edition: News	World Today	Tonight:
10:15	"; Weather, Sports	Weather; Sports	With
10:30	Channel 8 Theater:	Nightime Movie:	Steve
10:45	"That Brennan	"Women in	Allen N
11:00	Girl,"	Brown," with	Movie Marquee:
11:15	James Dunn,	Conrad	"Last of the
11:30	Mona	Nagel	Mohicans," with
11:45	Freeman	"	Randolph Scott
Mdnt.	News Nightcap	Sign Off	Sign Off

Both the highest and the lowest points above sea level in the United States are in California.

Only as a signal of distress may the American flag be flown upside down.

WE GIVE S&H GREEN STAMPS

CRARY DRUG
"The Friendly Drug Store"
213 E. Louisiana Phone 2-5571

CHEVROLET

Guaranteed OK Used Cars And Trucks

- A Good Selection To Choose From.
- We Trade For All Makes (cars And trucks)
- All Priced To Sell.
- Will Buy Your Car Outright "Buy," "Sell" or "Trade."
- Customer Satisfaction Guaranteed.

COX CHEVROLET COMPANY
Virginia to Louisiana St. Tel. 2-4446

CLASSIFIED ADS

2-2631 Classified Rates: 3c per word first insertion; 2c per word each following insertion. Minimum charge 75c per ad. Card of Thanks or Memorium $1 each. 2-2632

A ANNOUNCEMENTS A

A-1 Special Notices

DISC GRINDING: Portable for grinding tandem and one-way disc. John Gaddy, Farmersville.

WANTED: Have three vacancies in my home for elderly people. Tel. 2-2113.

A-3 Lost & Found

LOST THURSDAY: Ladies blue billfold at A & P. Reward for return to Mrs. F. A. Tunnel. Tel. 2-5129.

B CARD OF THANKS B

CARD OF THANKS

We wish to take this means of expressing our deepest appreciation of the many kindnesses extended us in our bereavement, the death of Mrs. Stella Reneau.

We also wish to thank each one for the lovely floral offerings.

THE RENEAU FAMILY

C BUSINESS SERVICES C

C-1 Building Materials

FOXWORTH-GALBRAITH LUMBER CO.
"The Price Is Right"
Building Materials

C-2 Repairing

IRONS REPAIRED
Electric Irons Repaired. C. P. Horn Electrical Appliance Store.

UPHOLSTERING — Furniture repair and refinishing LINUS M. SMITH, 903 N. College. See Write or phone 2-5832.

FOR THE BEST in automoble and furniture upholstering see Box's Upholstery Shop, 129 S. Tenn. Phone 2-2132.

GRAYS LEVELING and foundation repair work guaranted, call collect 59F21 Caddo Mills, Texas.

D EMPLOYMENT D

D-2 Help Wanted—Female

WILL GIVE bedroom with kitchen privileges to middle aged employed woman to stay with my mother at night. Tel. 2-5782.

D-3 Agents & Salesmen

DO YOU WANT a dependable business of your own in Collin County? If you have a car and are willing to give the people regular and dependable Rawleigh service see me. I have been serving the same people in East Denton County for 23 years. My income has increased each year. I'll show you how or you may write the W. T. Rawleigh Company, TXG-662-216S, Memphis, Tennessee. A. O. Smith, 328 Normal, Denton, Texas.

D-4 Situations Wanted

WILL TAKE care of children or old people in your home. Call 2-2826. See at 812 N. Church.

BABY SITTING anytime. Call 2-5005.

F FOR SALE F

F-1 Miscellaneous

Chain Link Fence. Nothing down, 36 months to pay. See Howell's Appliance and Furniture, 210 N. Tenn. St. Tel. 2-6166.

FOR SALE: Large size dog house. For man or beast. Bo Braswell, 401 S. Tennessee. Tel. 2-5498.

FOR SALE: Two twin Hollywood beds. Like new at ½ price. 1417 N. Bradley.

F-2 Furniture & Appliances

USED REFRIGERATORS
Used or Reconditioned Refrigerators. All makes. C. P. Horn Electrical Appliances Store.

CALL LEWIS GAY, 2-5473 for Air Conditioning and Electrical appliance repairs. 2-5473.

FOR SALE: Electrolux vacuum cleaner with attachments. Used but very little. $25.00. Phone 2-4738.

ONE 10 cu. ft. Hotpoint Refrigerator. 2 door. Slightly used. A. D. Hope and Son. Tel. 2-2521.

I FARM SUPPLIES I

I-1 Implements For Sale

FOR SALE: 2 wheel trailer. 1311 N. Coleman. Phone 2-2843.

J RENTALS J

J-1 Houses

FOR RENT: Four room house near Dungan Grain Company. Also 7 acre pasture on good road three and one half miles of town. Phone 2-3561 and 2-3417, Edward Finch.

The worth of a state, in the long run is the worth of the individuals composing it. John Staurt Mill.

J-2 Apartments

FOR RENT Aparments, one two and three rooms, we pay the utility bills. E. J. Hensley, North Church Street. Phone 2-9034.

FOR RENT: Modern three room furnished apartment, private bath near Safeway. Dial 2-5788.

FOR RENT: Two room furnished apartment. Modern Conveniences. 309 S. Ky.

FOR RENT: Three room unfurnished brick apartment. Near Safeway. Dial 2-5788.

FOR RENT: Nicely furnished garage apartment. Three rooms, screened porch. Adults. 307 Bass St. Phone 2-5814.

FOR RENT: 4 room unfurnished apartment. Southern exposure. Screened in porch, garage. Cor. Benge & Davis, Call 2-2760.

FOR RENT: Nice unfurnished duplex apartment. Hardwood floors, Ventian blinds. Private entrance. Call 2-4672 or 2-6160.

FOR RENT: Two room apartment. 605 S. College.

FOR RENT: Three room garage apartment, newly decorated. Call 2-3117.

EXTRA NICE: Two room apartment for rent, with garage, large closets, separate tile bath and entrance. Lane Motel Apartment. Phone 2-5301.

FOR RENT: Unfurnished apartment Couple only. Cool upstairs. $35 mo. Bills paid. 602 Foot St. ½ block off college.

FOR RENT: Roomy unfurnished one bedroom duplex apartment at $55.00 monthly. Phone 2-2487.

FOR RENT: Furnished garage apartment and four room vacant house. 306 S. Kentucky, Call 2-3108.

FOR RENT: Nicely furnished 3 room duplex. Garage, couple only. Tel. 2-3354.

FOR RENT — Furnished apartment. Private bath. Electric refrigerator. Call 2-4672 or 2-6160.

J-4 Business Property

FOR LEASE: Several good business lots at and near intersection U. S. 75 South Call 2-5301 McKinney.

K REAL ESTATE K

K-1 Homes For Sale

IF YOU are in the market for a house, it will pay you to contact me before you buy. Call me for a list. Phone 2-2241. C. E. MELTON.

FOR SALE: Nine room house. Two baths. The L. J. Truett home. Dial 2-3317.

FOR SALE: Equity in two bedroom F. H. A. house. See or call after 5 p.m. at 1501 Amscott St. Phone 2-2753.

FOR SALE: New three bedroom brick. Black-Smith addition. $2,000 down. $71.50 per month. Call Willard Morrow, 2-5426.

FOR SALE
An extra good 7 room house, large lot, in East McKinney, offered at a bargain. $6,500.00. Exclusive. A GOOD duplex in North McKinney. Rents for $90.00 per mo. Concrete foundation, double garage. South front, about 5 years old. Must be seen to be appreciated. Exclusive. C. E. Melton, Phone 2-2242.

BUY THIS pretty three room cottage. Modern conveniences. South front, 505 Jones St. Northwest McKinney. Only $3,000. See Hight & Kerby.

NO DOWN PAYMENT.
WILL BUILD ON YOUR LOT.
See our model homes, 6016 N. Central Expressway, Dallas. Priced from $2,995.00 to $4,800.00. Bring title to your lot to expedite building of your home. Open all day Sunday, evenings by appointment. Saves you rent. W. S. ROBBINS. FO 8-4006 or JU-5502.

FOR SALE: Three bedroom home. Priced to sell. Owner leaving town. Phone 2-5871.

HEIRESS IS FOUND DEAD

PHILADELPHIA (INS). — Authorities today scheduled an autopsy in the death of Dorais Silver Ostreicher, 22-year-old heiress to a food chain fortune.

Mrs. Ostreicher, wife of Earl Michael Osteicher, a Miami Beach policeman, was found dead last night at the home of relatives in Philadelphia.

The couple was married last June 23. She was the daughter of Herman Silver, vice president of Food Fair Stores.

K-3 Farms, Lots, Acreage

LOT AT Pecan Grove. Phone 4101. Anna, Texas.

NICE STOCK farm three miles from McKinney on all weather road. Everlasting water. Plenty of good grass. A. J. Allen.

K-4 Business Property For Sale

FOR SALE: Lot in Restland Memorial Park. Call 2-5811 night 2-3426.

FOR SALE: Vel Mar Root Beer Stand. Building, stock and fixtures two lots. Dial 2-5281.

FOR SALE: A good grocery and filling station. Well located, doing a good business. It will make money and always has. $1,700.00, will handle it. C. E. MELTON.

L AUTOMOTIVE L

L-1 Autos For Sale

FOR SALE: Good solid steel truck body, 9x7. T. J. Lane, Phone 2-5301.

FOR SALE: 1948 Chevrolet Clb. Cpe. Good tires. New battery. Radio and heater. $245.00. Harry Drury, Anna.

M PIANOS M

SEVERAL GOOD practice pianos. Tuned—Serviced.
MARTIN MUSIC CO.
109 W. La. Tel. 2-2111

100 new Small pianos.
Only $395.
Full 88 note keyboard, Spinets, Studio and Consoles.
Mahogany, Walnut Blonde Fruitwood, Ebony.
Easy terms. Free Delivery.
EMMERSON PIANO CO.
Cor. S. Ervay & Forest Ave.
Dallas. Phone Harwood-3803

STUDENTS PRACTICE PIANO
$50 $75 $95
All guaranteed Free Delivery
EMMERSON PIANO CO.
Corner S. Ervay & Forest
HA-3803.
Opening Evenings till 9 p. m.

NAVY SCHOOL FOR MEN
Attention: Young man who have graduated from high school. The U. S. Navy now offers you the Navy School of your choice. For further information drop in and see your local navy recruiter located at McKinney Post office.

Wandering Boy Is Found In StrawberryPatch

CASSVILLE, Mo. (INS). — A three-year-old boy, who wandered away from his farmhome near Cassville yesterday afternoon, was found unharmed this morning.

Gail Taylor, son of Mr. and Mrs. Lewis Taylor, who live 11 miles East of Cassville, was heard crying in a strawberry patch by Mrs. Bessie Edwards, about a half-mile North of the Taylor home.

She and her 16-year-old son, Joe, investigated and discovered the cold little "Davy." His mother had removed his clothes to give him a bath, just before he wandered off with his two puppies. The dogs have not been found.

No Serious Effects.

A physician at the Cassville Community Hospital said the boy suffered no serious effects from the exposure.

More than 300 persons, headed by Chief of Police Bernard Babb of Cassville, searched all night for the boy. Included were 90 National Guardsmen from Monett, Mo., Govenment Forest Rangers and Boy Scouts.

Officers planned to search dense woods nearby today for Gail's puppies. They believe the boy was in the woods while they were concentrating last night on the farm areas, and that he wandered out again looking for his home.

Your best friend will refuse to take your last cigarette — but taking your last dollar is a much different story.

OPENING SEPT. 1st
LANE'S REAL ESTATE
(In Lane Motel Office)
Phone 2-5301
TOM LANE JR.
List Your Property With Us.

WE ARE SPECIALIST ON
FRONT END ALIGNMENT
WHEEL BALANCING
MOTOR TUNE UP
BRAKE LINING
UNDER COATING
AIR CONDITIONING
We Sell And Service A.R.A. Air Conditioners The World's Finest
PROCTOR MOTOR COMPANY
YOUR MERCURY DEALER
502 S. Tenn. Phone 2-5548
McKinney

Everybody Is Looking For A Top Clean Used Car. We Got Them Here

1953 Dodge, 4 door light blue, heater and seat covers, one owner. Priced to sell.
1952 Chevrolet Deluxe 4 door Sedan, radio, heater, seat covers, like new.
1950 Chrysler New Yorker, 4 door sedan. It has everything, no cleaner used car can be bought.
1951 Dodge 4 door sedan radio and heater, 4 new tires, excellent condition.
1951 Ford Custom V-8 4 door, radio, heater, Fordomatic, extra clean.
1950 Dodge 4 door sedan, jet black, 4 new white side wall tires, radio, seat covers. This car is sharp.
1949 and 1950 Dodge ½ ton pick up, both are in excellent condition.
Many Clean 39 to 46 Models
We Do Our Own Financing.
McKINNEY MOTORS, Inc.
Across From Duttons Cafe
Phone 2-4484 1501 S. Tennessee

"THAT'S HOW I CARRY MY CASH"
"It's So Safe"
Then let checks do your leg-work
CENTRAL NATIONAL BANK OF McKINNEY
"THE BIG FRIENDLY BANK"

CALL
2-5791
RAY BEWLEY
Electrical and Plumbing
24 Hours Service

GENERAL TRACTOR WORK

SATISFACTION GUARANTEED
Post Holes, Gardens Plowed, Gravel Spread, Leveling, etc.
C. W. LaFollett
512 Josephine

"ARTHRITIS PAINS"
Relieved by GILLER'S MAGIC RUB in 15 minutes or money refunded. Worth its weight in gold. For sale at
BAILEY'S PHARMACY
McKinney, Texas

1953 Chevrolet DeLuxe 4 Door Sedan
1953 Oldsmobile Holiday Coupe
1951 Oldsmobile Super 88 Sedan 4 Door
1950 Plymouth Tudor
1950 Ford Tudor
1949 Chevrolet Station Wagon
1949 Chevrolet 4 Door Sedan
1949 Oldsmobile 4 Door Sedan
BULLOCK MOTOR CO.
Sales OLDSMOBILE Service

PROFESSIONAL COLUM!

1870 ABSTRACTS 1955
We Have Been Making Reliable Abstracts for 75 Year
COLLIN COUNTY ABSTRACT COMPANY
SCOTT ABERNATHY, Mgr

DR. JULIUS G SMITH
Optometist
Cor. Kentucky & Virginia Sts.
Phone 2-3122 McKinney

JOHN DEERE FARM MACHINERY
GMC TRUCKS
RAY ROBERTS
Celina — Phone 267
McKinney—Dial 2-2849

A. M. SCOTT & CO.
INSURANCE
LOAN (Phone 2-5591)
McKinney, Texas

WATCH REPAIRING
The Factory Way, Instant Service, All Work Guaranteed
ED COPE
107 East Louisiana St.

DR. CHAS. B. M'KISSICK
OPTOMETRIST
Erwin Building Phone 2-4561

DR. RAY LARGENT
DENTIST
Phone 2-5422
Cor. W. Louisiana and Graves

IF THERE IS A BALANCE DUE ON YOUR CAR, YOU STILL CAN TRADE WITH G.C. FURR MOTOR Co. LET'S TALK IT OVER TODAY

We'll trade with you RIGHT and arrange terms to fit your purse. Select the car you want—we'll handle the balance for you in a jiffy.
G.C. FURR Motor Co.
223-29 NORTH KENTUCKY
Phone 2-5551 McKINNEY, TEXAS
"WHERE THE PROMISE IS PERFORMED"

The Daily Courier-Gazette
WHEN IT'S IN THE NEWSPAPERS, IT'S ON THE RECORD. IT'S DOWN IN BLACK ON WHITE

Thursday, Aug. 25, 1955.

--100 Million

CONTINUED FROM PAGE ONE

parties agreed unanimously that it would be better to invoke the 1950 disaster and relief law than to summon a special session. The 1950 act permits emergency spending of funds voted for other purposes.

The Civil Defense Administration assigned specific responsibilities to five other agencies in Massachusetts, Rhode Island, Connecticut, New York, New Jersey and Pennsylvania.

◆ ◆ ◆

Engineers Assigned.

The Defense Department — primarily the Army Engineers—will carry out protective work to preserve life and property; clear away debris and wreckage, and make emergency repairs of public facilities.

Other assignments were given to the Commerce, Agriculture, Health, Education and Welfare Departments, and to the General Services Administration.

Meanwhile, the Labor Department reported that new claims for unemployment insurance in the Northeastern states may exceed 60,000. This, the department estimated, will mean that more than one million dollars a week will go out in benefits.

ON SICK LIST

Mrs. Josie Edwards, of Blue Ridge, is still on the sick list.

VISITING CHILDREN

Mr. and Mrs. R. E. McHone, of Westminster, have been visiting their children in Amarillo and Fort Worth.

JULIUS G. SMITH JEWELRY
WATCH REPAIRING
Jewelry Repairing
Phone 2-3122

Air-Conditioned
Ambulance Service
CROUCH-MOORE
FUNERAL HOME
Dial 2-2621 McKinney

RAY & CRAIG CO.
INSURANCE
G. I. and FHA LOANS
PHONE 2-2241

ROY G. ROBERTS
INSURANCE
209 N. Kentucky St

ALWAYS
GOOD
365
DAYS
A
YEAR

MATHES
AIR CONDITIONER
Largest Seller In The South
1 Ton 199.95
1½ Ton 299.95
FLUSH MOUNTING
HARMONIZING WOOD FINISH
5 YEAR WARRANTY
Monroe's

--Improvements Made

CONTINUED FROM PAGE ONE

dition will be installed Friday.

◆ ◆ ◆

Paint and Repairs.

At Boyd High and L. A. Scott Junior High Schools, the rest rooms were repainted, the cafeteria, in Boyd High, was repainted and the floors refinished; and storage shelves built. Book cases were also built for all schools in the city.

The outside of a section of the Doty (Colored) School received a new coat of paint.

Fertilizer was placed on the grounds at the High Schools, and they were watered at regular intervals throughout the summer.

◆ ◆ ◆

Football Field Improved.

The football field was not overlooked in this repair program, the scoreboard being repainted and repairs made to the West stadium seats, press box seats and the inner and outer fences of the field. Sideline markers were replaced and the field fertilized and watered. It is in fine condition for the gridiron season which opens within the next month.

The outside steps at Scott Junior High and South Ward Schools received new paint, as part of the maintenance program.

◆ ◆ ◆

Custodians Do Work.

Men employed on these jobs were Silas McGarrah, custodian at Boyd High School; Frank Abrams, custodian at Junior High School; C. L. Holmes of the West Ward; Emmett Oneal of North Ward; A. H. Anderson, of J. H. Hill (Central) Ward; Tom McFarland, of East Ward; J. A. Ritter, of South Ward; W. O. Wilson, maintenance man; Pete Spears, in charge of lawns, and Albert Langley, plumbing repairs.

SUNDAY GUESTS

Mr. and Mrs. Loyd Jackson, of Dallas, visited Mr. and Mrs. John Turner, at Westminster.

Turrentine-Jackson
Funeral Directors
Phone 2-2601
AIR CONDITIONED
AMBULANCE SERVICE

A Double Value
When Your Clothes Have
Been Dry Cleaned With
"Deodorized Apco 125"
There Is No Extra Cost
Then We Give You S & H
Green Stamps At No
EXTRA COST
At
McCandless Cleaners
Dial 2-5811 113 S. Tenn.

Lutheran Pastor Is Ousted From Church

DURHAM, Wis. (INS). — The Rev. George Crist, Jr., who was convicted of heresy by a trial committee of the United Lutheran Church's Northwest Synod, was ousted last night as pastor of the Bethlehem Lutheran Church in Durham.

The church's congregation voted 62 to 15 for his ouster.

Before the ballot was taken, the Rev. Crist told the congregation. he was innocent of heresy and pleaded to be allowed to remain as pastor.

◆ ◆ ◆

Pastor Pleads Innocence.

After pleading his innocence the 31-year-old pastor returned to the Parish House and prayed with his wife, his two young daughters and a son.

Dr. Paul E. Bishop of Minneapolis, president of the Northwest Synod, also addressed the congregation. Te recommended that it accept the verdict of the trial committee.

The young pastor was convicted of "adulterating the word of God" and mixing his own "opinions and surmises" with the scripture.

Dr. Bishop said that the Rev. Crist was disqualified to "preach teach and to perform ministerial acts in any congregation that is part of the Synod."

Att.Gen. Sheppard In Hospital

AUSTIN, Tex. (INS). — Attorney General John Ben Shepperd was resting comfortably at Seton Hospital in Austin today following an attack of acute appendicitis.

John Davenport, his executive assistant, said Shepperd was feeling "much better" and apparently won't have to undergo surgery.

Shepperd was taken to the hospital yesterday with a severe stomach ache. Medical tests resulted in a diagnosis of appendicitis.

AT BEDSIDE

Mr. and Mrs. A. L. Driggers, Mr. and Mrs. James Driggers and son, of Route 4 McKinney; Mr. and Mrs. Jimmie Gant and children, Mrs. Geneva Rick, of this city; Mr. and Mrs. Oscar Calhoun and Chester Driggers, of Blue Ridge, were at the bedside of Mrs. R. M. Bohannan, of Bonham, recently.

INVESTMENT
SECURITIES
Stocks For Income,
Growth, Captial Gain.
Low-Priced Speculations.
FIRST SECURITIES CO.
Investment Bankers
PETE PERKINS, JR.
Account Executive
1503 Praetorian Bldg.
STerling 5388 Dallas

Hurricane Edith Is 580 Miles N. W. San Juan

MIAMI (INS). — Hurricane Edith, with winds up to 80 miles per hour and growing bigger during the night, today was about 580 miles Northeast of San Juan.

At 5 a.m. (EST), the storm was pinpointed at latitude 22.7 North and longitude 58.6 West, moving at about 15 mph toward the West Northwest.

The highest winds of the third hurricane of the month up to 80 mph cover a small area North and East of the center with gales (winds up to 63 mph) driving outward 150 miles to the North and East and 50 miles to the South of the storm's center.

◆ ◆ ◆

Size To Increase.

Movement during the next 12 hours is expected to continue toward the West Northwest at the same speed with gradual increase in size and intensity.

While land warnings were not mentioned in the early advisory, shipping near the hurricane was warned to exercise caution.

Meanwhile, the Northeast states are still feeling the effects of Hurricane Diane, who left her mark in the form of devasting floods.

Jap Minister Arrives Tonight For Conference

WASHINGTON (INS). — Japan's foreign minister Mamoru Shigemitsu — once sentenced to seven years' imprisonment as a war criminal — arrives in Washington tonight for a week of conferences.

His official visit with top U. S. officials starts next Monday. Tomorrow, he begins two days of private talks with Japanese embassy leaders in Hot Springs, Va.

It was Shigemitsu who signed the surrender documents ending World War II aboard the Battleship Missouri almost ten years ago in Tokyo Harbor. Later he was convicted by the allied governments' tribunal as a war criminal for his role as a cabinet leader in war-time Japan.

But, beginning Monday, he will be a guest of the U. S. government His mission is to improve the friendship between post-war Japan aand the U. S., which has dramatically changed the relationships between the two nations in the past ten years.

As a man who once faced the tribunal as an accused war criminal Shigemitsu, for one thing, hopes to win American approval that all such convicted men still in prison be released.

The foreign minister, although found guilty of helping formulate Japanese war-time policies, was one of the few Japanese leaders who had the courage to oppose Japan's entry into World War II in 1941.

Many issues will be discussed next week.

Shigemitsu has announced that he intends to talk about Japan's rearmament program. A program which America contends is proceeding much too slowly for a major world power.

GROM GLADEWATER

Mrs. Ethel Mays of Gladewater, is a guest in the home of Mrs. Jessie Curtis and other friends, in Nevada.

F. A. WILDER
Southwestern Brokerage & Investment Co.
Security Dealers - Insurance
Bus. 2-3591 Res. 2-5512
Old Line Legal Reserve Life Insurance Stocks
106 West Virginia

HIPPOCRATES
needed our help . . .

● Hippocrates, the "father of medicine" was compelled to compound his own simple prescriptions. How he would have revelled in our ample stocks! He'd need a guide, to be sure. For at least ninety-five per cent of our wares were unknown in his day. Medicine is progressing steadily. And it is our obligation—and privilege—to keep pace with this progress. Thus, you will find us always well prepared to compound your prescriptions.

North Side Pharmacy
C. E. Winniford George Webb
Phone 2-2606 McKinney, Texas

PRESCRIPTION SPECIALISTS

PERFORMERS IN RODEO HERE THIS WEEK

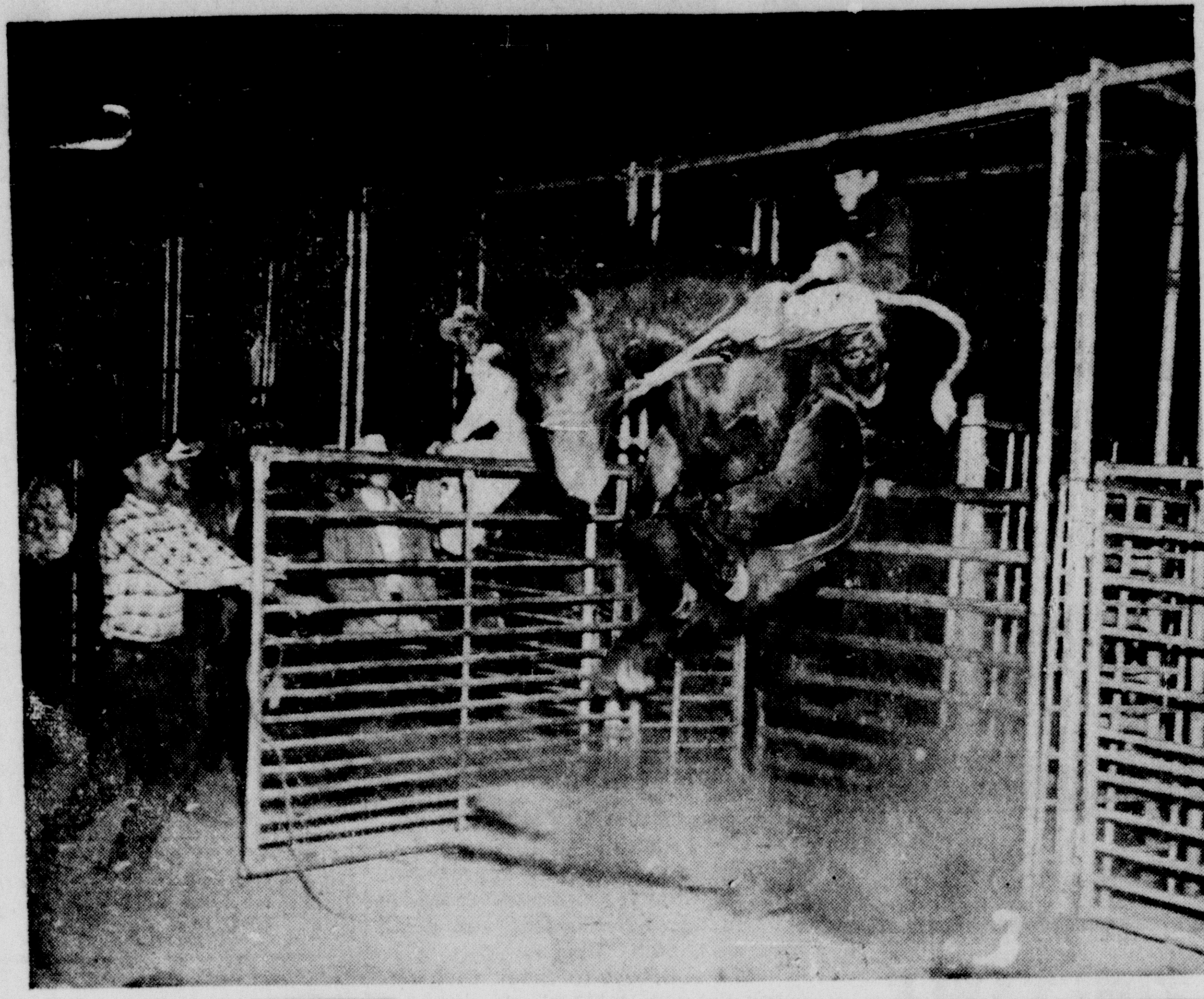

The cowboys tried for two years before there was a qualified ride on "Easy Money" pictured above. This is a sample of the thrills to be expected at the first annual Championship Rodeo to be held in McKinney Thursday, Friday and Saturday nights. The show begins at 8 o'clock.

Marvin Hill Gibson Dies Wednesday At Home Near McKinney

Marvin Hill Gibson, 53, died at his home, Route 4, McKinney, at 3:15 p.m. Wednesday. He was born July 10, 1902, having lived all of his life in Collin County.

He was married December 31, 1921 to Miss Mary Griffey, in McKinney, and he was a member of the Christian Church, at Forest Grove.

Survivors include his wife, Mrs. M. H. Gibson, of Route 4, McKinney; two daughters, Mrs. I. G. Golden, of Tulsa, Okla., and Miss Evelyn Gibson, of McKinney; five sons, Alton Gibson of Conroe; Sam Gibson, of Los Angeles, Calif. Armon and Harry Gibson, both of McKinney and Earl R. Gibson, of Garland; a sister, Mrs. L. B. Hatfield, of McKinney; a brother, Cole Gibson, of Tulsa, Okla., and six grandchildren.

Funeral services will be held at 3 p.m. Friday in the Chapel of Turrentine-Jackson Funeral Home, conducted by Rev. A. H. Snider, Rev. R. L. Dyer and Rev. Don Hicks, with interment in Fitzhugh Cemetery, at Forest Grove.

Sen. Johnson On "Rocking Chair" Vacation

WASHINGTON (INS). — Senate Democratic leader Lyndon Johnnson left Washington today for a lengthy "rocking-chair" vacation at his ranch in Texas.

The 46-year-old Johnson, who suffered a near-fatal heart attack on July 2, told reporters he feels "pretty good" and that, if his doctors permit, he will return to the post of Senate majority leader in January.

◆ ◆ ◆

Leaves By Plane.

He left Washington at 7:25 a. m. (EDT) in the Supercharged DC-3, the private plane of a personal friend, saying that when he gets to his ranch, he is "going to get into my rocking chair and sit, and rock and think:"

A reporter asked Johnson if that means no politics. The Senator replied: "I can't very well completely exclude politics but it certainly will be limited."

◆ ◆ ◆

Under Doctor's Care.

Johnson will be under the constant care of his doctors while at home. In December, he will visit Emory University in Atlanta for a checkup and later that month, will undergo a final examination at the Mayo Clinic in Rochester, Minn.

What the doctors determine at this time will decide whether the Senator will resume his Senate leadership.

Johnson was accompanied on the trip to Texas by his wife, Lady Bird Johnson; his brother and sister-in-law, Mr. and Mrs. Sam Houston Johnson; and family Cook and the Senator's little beagle dog.

CONGRATULATIONS

Congratulations to James H. Rollins who is celebrating his birthday today.

ATTEND FUNERAL

Mr. and Mrs. Lon Stapp of Blue Ridge attended the funeral of Arl Hawkins, held in Greenville.

Iceland is ruled by the King of Denmark.

Joe Wyatt Shoots Man In Beer Joint

DALLAS, Tex. (INS). — Shot twice in the chest with a .45 caliber revolver fired from eight feet away, Johnny Patterson, 37-year-old ex-convict was in critical condition at Parkland Memorial Hospital.

Joe Russell Wyatt, 39, Route 1, Princeton, another ex-convict, surrendered to Sheriff's deputies a few minutes after the shooting.

◆ ◆ ◆

Wyatt Phones Sheriff.

Wyatt sped half a mile West from the shooting scene, Speedy's Drive-In at 6573 East Northwest Highway, to the A&A Liquor Store at 7507 East Northwest, and told owner W. M. Hunt:

"I just shot a man. Call the Sheriff. I'd rather be picked up by the Sheriff than by the city."

Hunt said Wyatt said, "It was either me or him."

Witnesses said Wyatt had entered the drive-in tavern and had taken a seat 10 feet from the door. Five minutes later, Patterson entered the tavern. Wyatt stood up and said: "I understand you want to talk to me."

◆ ◆ ◆

Patterson Replied.

Patterson replied, "I don't know anything about it."

Wyatt then shot Patterson from about eight feet away, said the witnesses—Barmaid Jean Huff of 10111 Losa and a patron, Houston Rosser of Garland.

Patterson staggered out the door and fell in the driveway. He was still conscious when police arrived, and he named his assailant.

Police converged on the scene and eight squad cars searched for Wyatt before they learned that he had surrendered to Sheriff Bill Decker.

Decker said Patterson was recently released from the state penitentiary, and that Wyatt got out of a federal prison after serving a narcotics term, a few months ago.

U. S. Intervention Is Asked In Moroccon Stand

CAIRO (INS). — The father of the modern North African Nationalist movement appealed today for immediate U.S. intervention in the critical Moroccan situation.

Seventy-three-year-old Abd El-Krim, exiled and living under Egyptian asylum, asked the U.S. to try to persuade France to grant complete independence to Morocco, Algeria and Tunisia.

The one-time lord of the famed riffs, rumored still to be directing the current strategy of Arab revolt, declared in an exclusive interview:

"I think America will have to intervene ultimately in any case. It is better for all that she act now."

◆ ◆ ◆

Given Views on Bases.

Referring to the important U.S. Strategic Air Command Bases in Morocco, he added:

"If the country becomes independent, the position of the American bases would be safeguarded and the present contract for the bases would remain valid."

Krim said he had no confidence in French plans for representative government in Morocco or in French promises of reforms there.

He also expressed a lack of faith in the Moroccan Nationalist party leaders currently negotiating with French Premier Edgar Faure at Aix-Les-Bains.

Read The Want Ads

FAIR or FOUL

by JOHN BARRINGTON

International News Service

NEW YORK (INS). — Here's one guaranteed to start a hot argument down at the candy store.

Friend of ours started it in his neighborhood the other night by asking some of the boys:

"Suppose, instead of two major leagues, or all this talk about three, four and even five circuits, the 16 present clubs were thrown into one big league. How do you think the standing would look right now?"

That's when the fun began. Would the Brooklyn Dodgers, who have spread-eagled the National League, top a 16-club jumbley or would the Brooks be sucked into the general melee with the four American League contenders and trimmed down to size?

"About the only thing most of us agreed on," says our friend, "was that both Washington and Baltimore would beat out Pittsburgh as the worst teams in the majors. And not even that was unanimous."

Naturally, any such discussion would have to have a few ground rules. It isn't as simple as superimposing the National League standings upon the American, or vice versa. Presumably, each team would play every other one about ten times for a round-Robin schedule of 150 games.

Here's where the guesswork begins. How would the Dodgers, who love Southpaw hurling, fare against lefties like Whitey Ford and Tommy Byrne of the New York Yankees, Billy Pierce of the Chicago White Sox and Herb Score of Cleveland?

Would Ted Kluszewski, Ernie Banks, Duke Snider and Willie Mays—each of whom tops American League leader Mickey Mantle's 33 homeruns by five or more—be cooled off by A. L. pitching?

And wouldn't the home park advantage be greater than ever since each team still would play 75 games at home but only five in each enemy park?

That might be a distinct advantage for teams like the Dodgers the Indians and the Boston Red Sox, who have been carefully tailored to take maximum advantage of the idiosyncrasies of their own park. It probably would gladden the hearts of the slow-footed Indians, too, to be required to play five games in such spacious layouts as Washington's Griffith Stadium and Baltimore's Memorial Stadium.

All things considered, here's this corner's own wild stab at the 16-club standings:

1. Brooklyn (N).
2. Chicago (A).
3. New York (A).
4. Cleveland (A).
5. Milwaukee (N).
6. Boston (A).
7. Detroit (A).
8. New York (N).
9. Philadelphia (N).
10. Cincinnati (N).
11. Chicago (N).
12. St. Louis (N).
13. Kansas City (A).
14. Pittsburgh (N).
15. Pittsburgh (A).
15. Washington (A).
16. Baltimore (A).

What, you don't agree? Well, get out the old pencil and scratch pad and figure 'em out for yourself.

HAPPY BIRTHDAY

Mrs. Fitzhugh Newsome has the best wishes of a host of friends upon her birthday today.

VISITED RELATIVES

Mr. and Mrs. W. O. Griffin, Mr. and Mrs. B. L. Corley, visited relatives in West Texas over the week-end.

RITZ
THURSDAY and FRIDAY

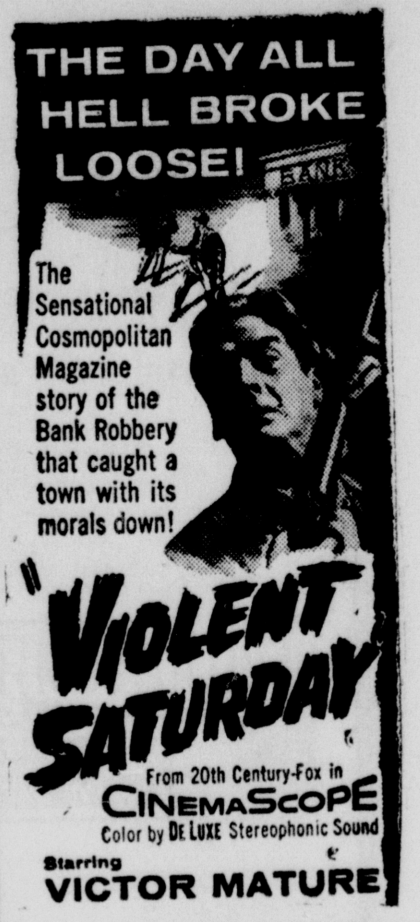

Also Fox News and Sandy Clause

McKINNEY DRIVE IN
THURSDAY and FRIDAY
"SON OF SINBAD"
Starring
Dale Robertson and
Sally Forrest
Also Inky At The Circus

BIG LEAGUE . . . ● BASEBALL ●

By TONY GALLI

NEW YORK (INS). — Casey Stengel had the hardest hitting tandem since Blanchard and Davis to thank today for giving him back the American League lead which Chicago had the effrontery to grab during his illness.

Mickey Mantle and Yogi Berra, biggest homerun-hitting combination in the league, put the New York Yankees ahead of the class again yesterday with ninth-inning back-to-back rountrippers that sank Detroit, 3 to 2.

The lowly Baltimore Orioles paved the way by defeating the White Sox, 2 to 1, after getting clobbered, 14 to 1, in the first game of a doubleheader.

Kings for a day by two percentage points, the White Sox fell behind by a half-game, three points behind the Bombers. Cleveland remained a game behind in third by shutting out Boston, 2 to 0. The Red Sox loss swelled the deficit for fourth-place Boston to 4½ lengths.

The Yankees, who lost the lead the night before at Detroit while Casey stayed home with cystitis, almost gave the Bomber skipper a relapse upon his arrival as they trailed, 2 to 0, for seven innings on Al Kaline's 25th homer in the first.

But then Steve Gromek weakened to yield a bunt to Andy Carey and singles to Bill Skowron and Hank Bauer for one run in the eighth. And Mickey, the 23-year-old centerfield from Oklahoma, tied it with his 33rd while his 30-year-old teammate from St. Louis won it for Bob Grim with his 22nd.

Mickey's blow topped by one the output with which Larry Doby won the homer title last year.

With Kaline currently the closest contender, Mantle appears to be the first Yankee A. L. homerun king since Joe DiMaggio clouted 39 in 1948.

Berra's homer was the 203rd of his eight-year career and topped by one the lifetime total of Hall of Famer Bill Dickey, who needed 17 years to do it. Gabby Hartnett, who worked for 20 years, leads all catchers for lifetime homer hitting with 236.

The White Sox went on their biggest rampage of the season in the first game with Baltimore, slamming out 20 hits good for 27 total bases. One of them was Bob Kennedy's homerun. Billy Pierce and Connie Johnson combined to hold the Birds to eight hits.

Bill Wight set the Sox down with nine hits, fanning eight and walkin gonly two for his third win against five defeats. Sherm Lollar belted his 15th homer in the ninth to spoil the shutout.

Mike Garcia blanked the Red Sox on seven hits, four of them by Billy Goodman, to record his ninth against 11 defeats. Frank Sullivan, winningest pitcher in the league, gave up eight hits—including Al Smith's 18th homerun and Bobby Avila's 10th four-baser—in losing his 12th in 27 verdicts.

Arnold Portocarrero of Kansas City blanked Washington, 5 to 0, on three hits as the A's mauled three Senators pitchers for 14 safeties, including homers by Vic Power and Joe Astroth.

Brooklyn boosted its National League advantage over idle Milwaukee to 12½ games by handing Chicago its sixth straight setback,

Ground Beef Economy. Ground fresh daily at Safeway. Lb. 25¢	**Chuck Roast** U.S. choice-grade heavy beef. 33¢	**Sliced Bacon** Poppy Lb. 53¢

It's sure to be delicious when they barbecue

SAFEWAY MEATS!

When you plan a big barbecue, you want to be certain the meat is of top quality. That's the way you'll find all Safeway meats—tenderer, juicier, more flavorful. Why? Because they're selected from top Government grades only. They're easy on your pocket-book, too, because they're trimmed of excess fat and bone. Choose your favorite cuts here today, invite your friends over, give the men a free hand at the barbecue pit... and step up for the best barbecued meat you ever tasted!

Chuck Blade Roast	U.S. gov't-graded calf.	Lb.	29¢
Short Ribs	or Brisket. U.S. gov't-graded calf.	Lb.	21¢
Somerset Franks		1-Lb. Pkg.	39¢

Rib Coast	Standing. U.S. choice-grade heavy beef.	Lb.	75¢
Sirloin Steak	U.S. choice-grade heavy beef	Lb.	93¢
Arm Roast	U.S. gov't-graded calf.	Lb.	43¢
Rib Chops	U.S. gov't-graded calf.	Lb.	59¢
Swiss Steak	Round. U.S. gov't-graded calf.	Lb.	69¢
Dry Salt Jowls	Fine for seasoning.	Lb.	19¢
Smoked Picnics	6 to 8-Lb. Average Sold whole	Lb.	35¢
Neuhoff Bacon	Thick, sliced.	2-Lb. Pkg.	1.29
Pure Pork Sausage	Wingate	1-Lb. Pkg.	33¢
Pork Roast	Loin-end	Lb.	57¢
Hormel Hams	Vacuum canned 4-Lb. Average	Ea.	4.89
Large Salami	Sliced	8-Oz. Pkg.	29¢
Jumbo Bologna	Sliced	8-Oz. Pkg.	21¢

SAFEWAY INVITES COMPARISON... NOT JUST ON ADVERTISED "SPECIALS"... BUT ON ALL REGULAR SHELF PRICES! Comparison proves again and again; all prices are low at Safeway. Differences may seem small, item by item, but these small differences add up to large savings in your total food bill.... COMPARE PRICES... AND YOU'LL SEE WHY SMART SHOPPERS SHOP SAFEWAY FOR ALL THEIR FOOD NEEDS.

Save on these week-end buys...

Pinto Beans	Sunny Hills	4-Lb. Pkg.	25¢
Dog Food	Beef or Horsemeat Vigo	1-Lb. Can	5¢
Light Crust Flour		10-Lb. Pkg.	69¢
White Corn Meal	Mammy Lou	5-Lb. Pkg.	29¢
Shortening	Mrs. Tucker's	3-lb. Ctn.	69¢
Canterbury Tea	Orange Pekoe	¼-Lb. Pkg.	23¢
Lipton Tea	Orange Pekoe	¼-Lb. Pkg.	26¢
Grape Jelly	Welch's	10-Oz. Glass	15¢
Grapelade	Welch's	10-Oz. Glass	15¢
Mayonnaise	NuMade	16-Oz. Jar	35¢
Margarine	Coldbrook	1-Lb. Pkg.	15¢
Grade A Eggs	Breakfast Gems Small, mixed.	Doz.	39¢
Beverages	Cragmont Assorted	2 32-Oz. Bots.	19¢

Prices effectibe Thursday, Friday, and Saturday in McKinney

Good values!

Cherub Milk	Evaporated	3 Tall Cans	37¢
Fine Desserts	Ass't. flavors. Jell-Well	3 3-Oz. Pkgs.	22¢
Crackers	Tea Timer	1-Lb. Pkg.	35¢
Detergent	Parade	Giant Pkg.	59c
White Magic Bleach		Quart Bot.	16¢
Potato Chips	My-T-Fine Barbecue Flavor	3¾-Oz. Pkg.	25¢

We reserve the right to limit quantities and to refuse sales to dealers and their representatives.

Jellies & preserves!

Apricot-Pineapple	Preserves Tea Garden	20-Oz. Glass	39¢
Strawberry	Preserves Tea Garden	12-Oz. Glass	33c

Staples!

Flour	Kitchen Craft	10-Lb. Pkg.	95¢
Pie Crust Mix	Betty Crocker	9-Oz. Pkg.	19¢
Sno-White Sale	Iodized or Plain	26-Oz. Pkg.	11¢
Pure Cane Sugar		10-Lb. Pkg.	85¢
Brownie Cake Mix	Betty Crocker	2 16-Oz. Pkgs.	72c

For your week-end picnic

FLUFF-I-EST

Marshmallows

Just right for toasting

1-Lb. Pkg. 25¢

Canned vegetables!

Allgreen Asparagus	Sunny Skies	10½-Oz. Can	34¢
Golden Corn	or White. Cream Style. Gardenside	2 303 Cans	25¢
Early June Peas	or Sweet. Gardenside	303 Can.	14c
Blackeye Peas	Taste Tells	2 300 Cans	25c
Tomatoes	Gardenside	2 No. 1 Cans	19c

Frozen drinks!

Orange Juice	Premium quality. Bel-Air Frozen	6 6-Oz. Cans	99¢
Lemonade	Premium quality. Bel-Air Frozen	2 6-Oz. Cans	29¢
Limeade	Premium quality. Bel-Air Frozen	2 6-Oz. Cans	29¢

Sandwich ideas!

Fancy Tuna	Light Meat Fair Winds	7-Oz. Can	30¢
Peanut Butter	Beverly	18-Oz. Jar	56c
Margarine	Sunnybank	Lb.	28c
Lunch Box Spread		32-Oz. Jar	69¢
Salad Dressing	Duchess	32-Oz. Jar	57¢

Coffee!

Airway Coffee	"Contains Brazil's Finest."	1-Lb. Pkg.	78¢
Nob Hill Coffee	Exrta-rich.	1-Lb. Pkg.	81¢
Edwards Coffee	Top-quality.	1-Lb. Can	87¢
Instant Coffee	Edwards	2-Oz. Jar	55¢

Cooking aids!

Salad Oil	Mayday	Qt. Bot.	65c
Shortening	Royal Satin	3-Lb. Can	77c
Crisco Shortening		3-Lb. Can	85¢

Baking goods!

Assorted Cakes	Blaine's	15-Oz. Cake	39¢
White Bread	Sliced, regular. Skylark	24-Oz. Loaf	24c
Raisin Bread	Skylark	16-Oz. Loaf	25¢

Dairy foods!

Butter	Spring House	1-Lb. Pkg.	75¢
American Cheese	Dutch Mill	2-Lb. Pkg.	97¢
Fresh Milk	Lucerne Home	½-Gal. Ctn.	43c
Buttermilk	Lucerne	Qt. Ctn.	19c
Whipping Cream	Lucerne	½-Pt. Ctn.	25c
Cottage Cheese	Blossom Time	12-Oz. Ctn.	19¢

Sweet treats!

Gum Drops	Roxbury	1-Lb. Pkg.	25¢
Orange Slices	Roxbury	1-Lb. Pkg.	25¢

Shop SAFEWAY

Canned juices!

Pineapple Juice	LaLani	46-Oz. Can	29¢
Grapefruit Juice	Natural Town House	46-Oz. Can	22¢
Grape Juice	Tea Garden	24-Oz. Can	35¢
Tomato Juice	Taste Tells	46-Oz. Can	24¢

Canned fruits!

Sliced Pineapple	LaLani	No. 2 Can	30¢
Grapefruit Sections	Glenn-Aire	303 Can	17¢
Cranberry Sauce	Ocean Spray Jellied or Whole	300 Can	22c
Cherries	Maraschino Towie	2¼-Oz. Bot.	10¢

Safeway's farm-fresh produce!

Seedless Grapes	Bunches of delicious flavor.	Lb.	15¢
Bartlett Pears	Good quality.	Lb.	19¢
Rio Oso Peaches	Mature, firm and ripe.	Lb.	15¢
Fresh Corn	Well-filled ears.	3 for	19¢
Green Beans	Kentucky Wonder	Lb.	19¢
Red Potatoes	Economy	10-Lb. Bag	35¢
Firm Tomatoes		Carton	19¢
Sunkist Lemons	Size 360	Lb.	15¢
Pascal Celery	Cracklin-fresh	Lb.	14¢
Texas Yams		2 Lbs.	15c
Bell Peppers	A health food.	Lb.	15c

G-E's BIGGEST PARADE of VALUES

Special SALE!

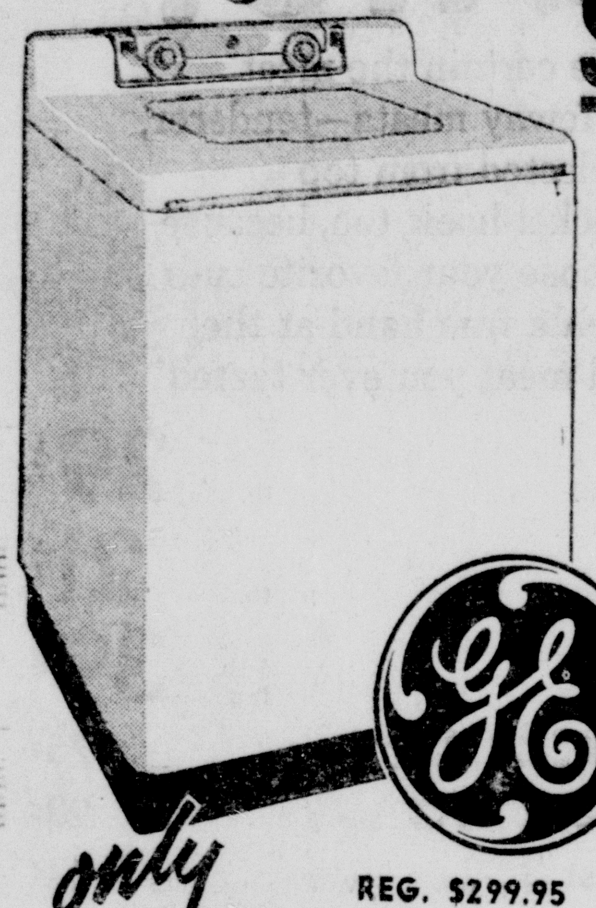

SAVE WITH $70.00 TRADE-IN

LOOK TODAY For GENERAL ELECTRIC'S BIGGER FEATURES

- BIG Nine-Pound Capacity
- BEST Washing Activator Action
- CONVENIENT Fabri-Flex Controls
- ECONOMY Water Saver Control for Small Loads
- ADAPTABLE To Portable Caster Kit

AUTOMATIC WASHER

MODEL WA650-M

REG. $299.95

only $229.95 AND YOUR OLD WASHER

EASY TERMS

C. P. HORN AUTO SUPPLY AND ELECTRICAL APPLIANCES

Princeton Church Has "Housewarming" For Pastor And Wife

The congregation of the Princeton Christian Church has recently completed the erection of a beautiful church cottage, to be used by the pastor and his wife over the week-end preaching appointments, and by various groups within the church.

The cottage is equipped with all modern conveniences, such as new electric refrigerator, hot water heater, and shower bath. Also an open garage is provided. The furniture consists of a convertible bed and also a twin bed, comfortable chairs, tables, etc.

Monday afternoon the ladies of the church sponsored a "housewarming" at which time more than 100 different articles were brought to the cottage. These articles consisted of the following: Butter dish, paper towel rack and paper towels, bowl, frying pans, cups, saucers, plates, knives, forks, and spoons, water pitchers, dust pan, skillets, cooking utinsils, breadbox, fly swatter, tea strainer, medicine cabinet, table light, tea strainer, egg turner, pot holders, can opener, mixing bowls, wall plaques, potato masher, salt and pepper shakers, pillow cases, stew pan, tea clothes, drain board, face and bath towels.

These gifts came from more than 35 homes in Princeton, and represented not only the Christian Church, but other churches in the community.

Midshipmen Arrive At Quantawano, Cuba

GUANTANAMO BAY, Cuba. More than 1,200 Naval ROTC Midshipmen from 52 U.S. Colleges and Universities arrived here recently aboard 12 ships of the Atlantic Fleet, marking completion of the third phase of Midshipmen practice training cruise "Charlie."

Since departing Norfolk, Va., one month ago, the Midshipmen have undergone almost continuous training during the 4,000 miles at sea. The daily underway schedule was broken only by brief recreation and entertainment visits at Colon, C. Z., and Havana, Cuba.

Gaining actual shipboard experience is another ste ptoward qualification as commissioned officers upon graduating in June 1956. Although most of the Midshipmen have an additional year of classroom study ahead, 16 college graduates among them will receive commissions aboard ship at the conclusion of training August 26.

McKINNEY, TEXAS

THURSDAY, FRIDAY, SATURDAY, AUGUST 25th - 26th - 27th

At The Rodeo Arena -- 8:00 P. M.

--Sponsored By--

COLLIN COUNTY SADDLE CLUB

RUBIN POINTER, Producer, Elgin, Okla.

THRILLS - - - SPILLS

Saddle Bronk Riding — Calf Roping
Bareback Riding — Bull Riding
Bull Dogging — Barrel Race

Special Events

Parade Thursday, August 25th, 4:30 P. M.
Starts From Rodeo Arena

$75.00 - $50.00 - $25.00 In Prizes
For Best Club Entry In Parade

PENNEY'S ALWAYS FIRST QUALITY!

Teach your budget a lesson in thrift! Shop Penney's for everything from top to toe . . . for study or playtime . . . whether your scholar's bound for college or kindergarten!

BACK-TO-SCHOOL NEEDS

Boys' underwear of fine cotton. For best selections shop now while sizes are complete.

Briefs 4 to 16 . . . . 49c
Undershirts 4 to 16 39c
T-Shirts 4 to 8 . . . 49c
T-Shirts 10 to 16 59c

A Back to School favorite at a fabulous Penney price. Pre-shrunk Dan River gingham Plaids.

Long Sleeve Sizes 2 to 8 1.49
Long Sleeve Sizes 10 to 18. 1.98

Suede Sport Casuals In Rich Colors

Essential to your wardrobe Penney's Sport Shoes in soft Suede leather sturdy construction, sanitized. Black, grey, blue, Brown.
Children sizes 9½ - 3 3.98

3.98 4 to 9

STOP Shop Penney's for complete back-to-school needs!

Boys' grained leather Shoes, styled like dad's and older brothers! With double deckwelt, neolite soles, in brown. Sanitized.
Sizes 12½ - 3
4.98

Girls' leather Shoes with perky strap design in brown leather that can be worn as a school shoe or a dressy strap. Sanitized.
Size 8½ - 12 4.49
in size 12½ - 3 4.98

NEW BACK-TO-SCHOOL SHIPMENT!

RUGGED, RELIABLE

Ready for Anything!

Foremost® western JEANS

BOYS' SIZES 2.29 4-16

Sizes 29 to 38 2.79

- 13¾ Ounce Sanforized Denim
- Cooper Plated Rivets
- Heavy Duty Zipper Fly,
- 5 Roomy Pockets!

GO well-dressed on a budget!

New! SMARTER STYLING!

Boys' Sheen Gabardine JACKETS

In long wearing rayon-nylon blend. Warmly Quilt Lined!

Wrinkle and Water Resistant. Sizes 10 to 20. 6.90

Young Men's Dress Shoes

With Storm Welt for Style! Soft Leather, Rubber Composition soles, wide "hard" heel!

Black Sanitized Sizes 6 to 12 8.90

Young Men's Continental Dress

New Fall Color in Grained Leather! Storm welt for added style!

Maple Tan Sanitized Sizes 6 to 11 8.90

COURTHOUSE . . . NEWS

DISTRICT COURT

W. C. Dowdy, Judge.

Dwight Whitwell, District Attorney.

Mrs. O. L. Barker, District Clerk.

Mrs. Clara Travillian, Assistant.

Mrs. Justine B. Abernathy, Court Reporter.

NEW SUITS

State of Texas vs. American Legion, Jimmie Geigas Post No. 96, McKinney, Texas, Injunction.

State of Texas vs. Veterans of Foreign Wars, Lone Star Post No. 2150, McKinney, Texas, Injunction.

Rosemary Dinsmore vs. Jack Dinsmore, divorce.

Dorthy Lee Dean vs. Mason Dean, divorce.

Maud Lair vs. T. B. Lair, divorce.

Margie Killian vs. Samuel H. Killian, divorce.

Oleta Short vs. Audie Ray Short, divorce.

Suits Disposed Of

Opal Irene Stewart vs. Johnny St. Clair Stewart, divorce granted.

Sue Trammell vs. Billy Thomas Trammell, divorce granted.

State of Texas vs. Seven Thousand Four Hundred, Beverages Confiscated.

COUNTY COURT

W. E. Button, Judge.

W. C. Hagy, County Clerk.

Marriage License

Jimmy Ray Vaughan and Sammy Lee Lane.

Nelson Ray Acosta and Opal Irene Stewart.

Glen Dale Mulder and Margaret Jean Botsford.

Kenneth Ray Scalf and Melba Jean Hill.

William A. Gideon and Wanda Thomas.

Weldon Troyas Pruett and Velma Ruth Pruett.

James Eldridge Griggs, Jr., and Clara Aletta Luman.

Walter Dewey Evans and Lillie Mae Hooper.

Kenneth Ray Bailey and Faye Jeanette Buster.

Floyd Little Field and Patsy Dolores Brooks.

James Randolph Dowdy and Betty Jean Niell.

Lewis Ray Hartman, Jr., and Billy Gene Reynolds.

James Thompson Wilson and Marion Letitia Sherard.

Cases Disposed Of

W. T. Bloodworth charged with aggravated assault, fined $25.00 and costs, totaling $61.40.

John Cecil Mack charged with driving while intoxicated, fined $50.00 and costs, totaling $77.10 and sentenced to 3 days in jail.

Donald E. Raulston charged with negligent homicide, fined $250 and costs, totaling $374.35 and sentenced to 30 days in jail.

James Alton Stewart charged with driving while intoxicated, fined $50.00 and costs, totaling $72.75 and sentenced to 6 months in jail.

RETURN HOME

Mr. and Mrs. C. W. Geer have returned to Westminster after spending a vacation with their son, Gene Geer and family in Louisiana. Mrs. Anthony Geer has been in charge of their drug store, while they were away.

SPECIAL BUYS
SAVE MONEY ON THESE VALUES
GINGHAM
59c yd.
Compare With Higher Priced Gingham
80 Square
PRINTS
Very Large Selection
Just In Time For You School Dresses
39c yd.
BLUE JEANS
The Famous Med-Tex Brand
1.79 Size 2-12
1.98 size 14-16
Children's
DRESSES
Cinderella
Nationally Advertised Line
1.98 to 5.98
GILL'S
Where Prices Are Alway Lower
212 E. Louisiana Phone 2-4611

To Demonstrate Ironers At Good Housekeeping Shop

MRS. ALMA PARSONS

Mrs. Alma Parsons, Ironrite Home Service Advisor, will be at the Good Housekeeping Shop, in McKinney, Friday, August 26, announces Frank Smith, owner.

During the day Mrs. Parsons will demonstrate the Ironrite ironer to visitors in the store as well as the personnel of the Good Housekeeping Shop. Those persons who own Ironrite ironers are also invited to visit the demonstrations for any additional instructions they may want.

The general public is cordially invited to visit the store on Friday and personally meet Mrs. Parsons.

APPLIANCES USED

WASHINGTON (INS).—More than 400 million homes in the U. S. — over helf the nation's households — have nine major electrical appliances today: radios, TV sets, refrigerators, wasers, vacuum cleaners, irons, clocks, toasters and coffee makers, a booklet published by the National Association of Electric Companies reveals.

Read The Want Ads

Brothers Win Honors At Junior Hog Show

CHICAGO (INS). — Two Putnam County brothers walked off with top honors in the 16th annual Chicago Junior Hog Show at the International Stock Yards.

Larry and Duane Carr, aged 10 and 12, respectively, exhibited the grand champion, a 200-pound hampshire. The grand champ also was among a trio of of hogs that won the grand championship for a pen of three.

Another hampshire shown by the Tutfie brothers of Earlville, LaSalle County, was the reserve grand champion.

A total of 620 entries was exhibited by 102 farm youngsters from 17 Illinois counties engaged in 4-H and FHA Club projects. The Carr brothers have engaged in hog-raising projects for three years on their 700-acre farm at McNabb, whose principal crop is corn.

The grand and reserve champions were sold to Chicago packers for $1 a pound more than market price. Other entries brought 50 cents more than average.

SINGING MUSIC

CHICAGO (INS). — Music makes children of grade school age shine, according to the American Music Conference. It reported that a survey of elementary schools showed that 90 percent of all honor students play some kind of musical instrument. The reason, the conference said, was because musical training teaches the ability to concentrate and co-ordinate.

$10.00 DOWN
Balance Weekly or Monthly
USED REFRIGERATORS
Some With
AUTOMATIC DEFROSTING
Used Washers $5.00 Down
Good Housekeeping Shop
219 East Louisiana St. Phone 2-5421

Forty out of every thousand men are color blind.

The Bank of England is privately owned.

SPECIAL
FRIDAY, SATURDAY AND SUNDAY, ONLY
MOTOR OIL SALE
HAVOLINE
19¢ QT.
LIMIT 7 QT.
CIGARETTES .... 20¢
(Before Tax Becomes Effective Stock Up At This Price)
MICHENER SERVICE STATION
1503 McDonald St.

NEW 1955 and 1956 FLORENCE
GAS RANGES

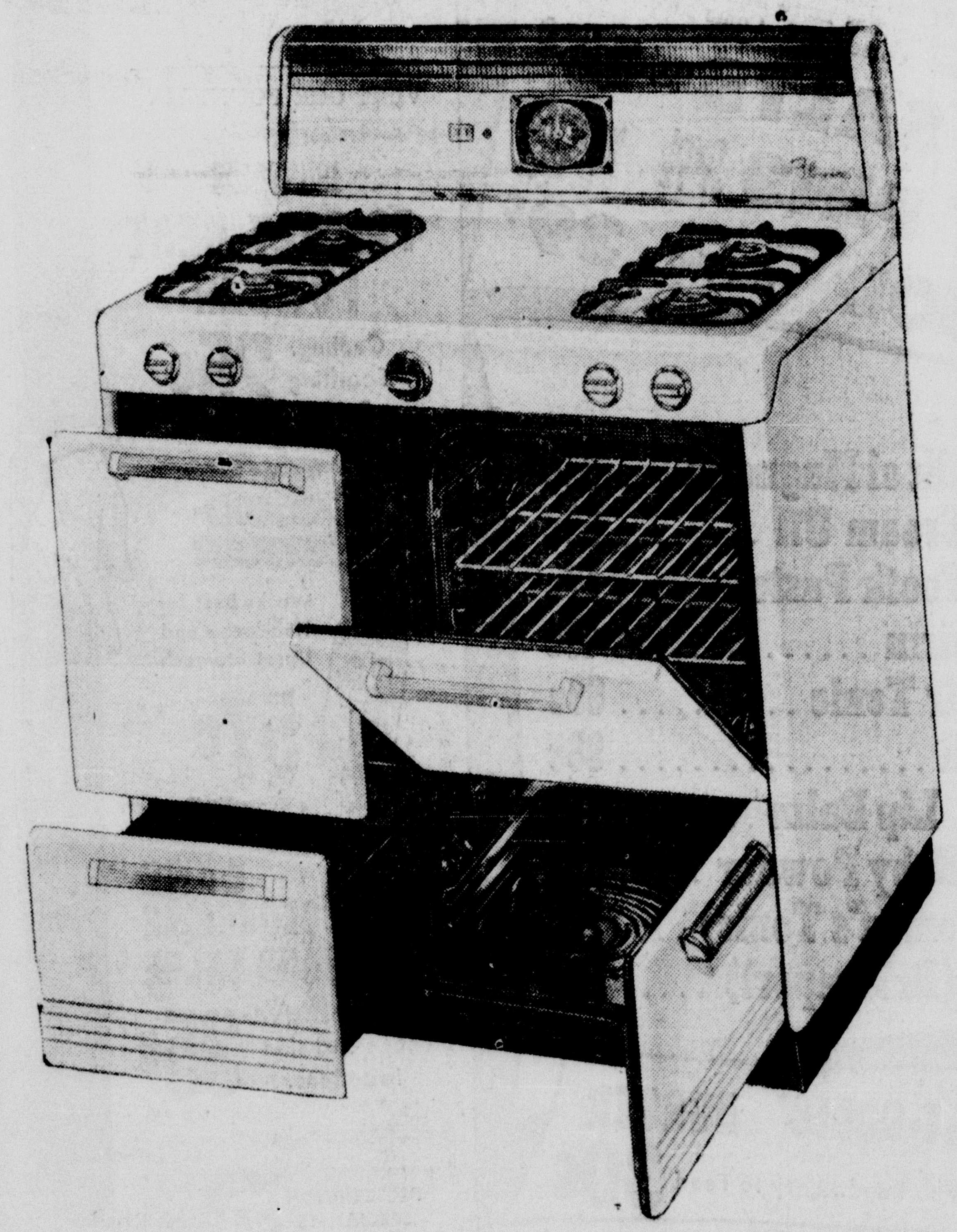

Deluxe Features
Only $109.95 And Up
- BANQUET SIZED OVEN
- REMOVABLE OVEN WINDOW
- HUGE SMOKELESS BROILER
- HARPER WYMAN SURFACE BURNER
- ELECTRIC CLOCK AND TIMER
- CUTLERY DRAWER

plus LIBERAL TRADE-IN ALLOWANCE ON YOUR OWN RANGE
P and M Furniture Co.

Here's why we say New Chevrolet Task-Force Trucks are the most Modern trucks for any job today!

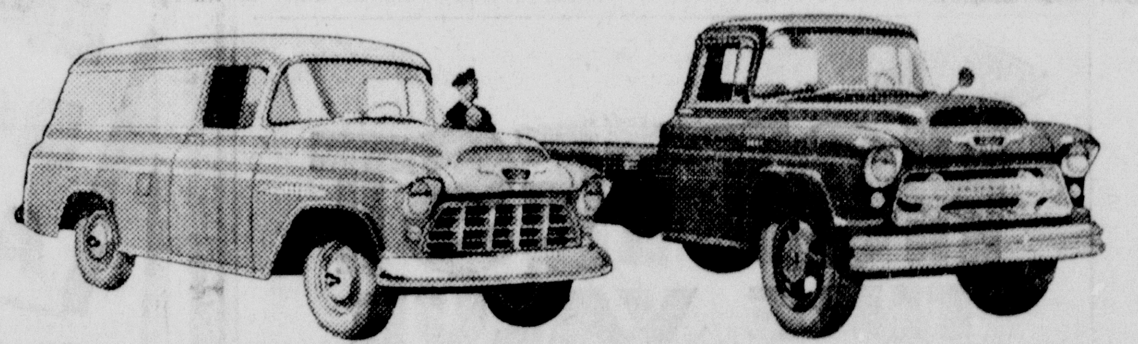

WORK-STYLED LIGHT- AND MEDIUM-DUTY MODELS have their own fresh, functional appearance.

WORK-STYLED HEAVY-DUTY MODELS look every bit as husky, efficient and modern as they are.

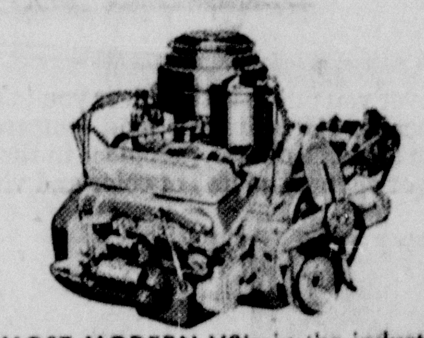

MOST MODERN V8's in the industry. Standard in Low Cab Forward models, an extra-cost option in all others except Forward Control models.

PANORAMIC WINDSHIELD sweeps around the corners to give you a wider, safer view of the road ahead.

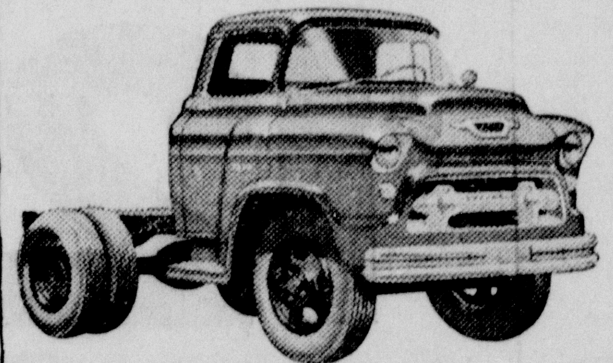

REVOLUTIONARY NEW L.C.F. (Low Cab Forward) is much lower than former C.O.E. models yet it offers C.O.E. maneuverability.

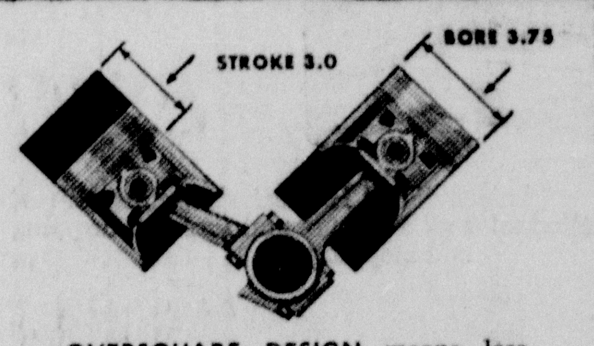

OVERSQUARE DESIGN means less piston travel . . . longer V8 engine life.

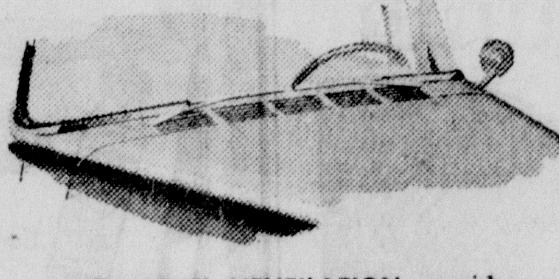

HIGH-LEVEL VENTILATION provides a more constant supply of outside air.

Plus . . . Five new high-compression valve-in-head sixes—the most advanced sixes in the industry! New, roomy Flite-Ride De Luxe cab—the truck driver's "dream cab!" Huge new Full View rear window (optional at extra cost).

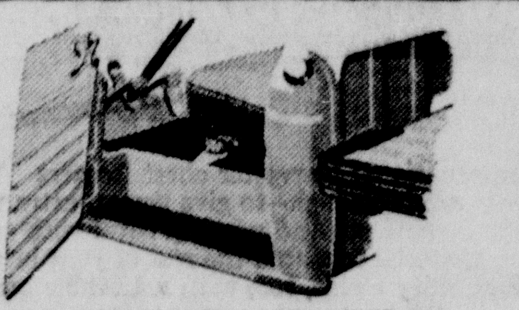

NEW CONCEALED SAFETY STEP stays clear of snow, ice and mud for greater safety regardless of the weather.

NEW 12-VOLT SYSTEM delivers double the punch for quicker starting and finer performance.

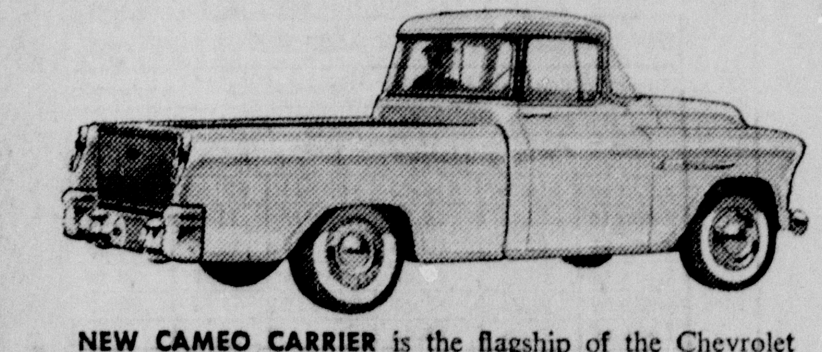

NEW CAMEO CARRIER is the flagship of the Chevrolet truck fleet! It's the first truly beautiful truck ever built!

These are just a few of the reasons why new Chevrolet trucks are the most modern trucks for any job today. Come on in and see why these great new trucks will save hours and dollars on the job! Come see why anything less is an old-fashioned truck!

CHEVROLET
Year after year . . . America's best-selling truck

COX CHEVROLET CO.
311 E. La. St. Tel. 2-4446

NEW VOTER

IT'S A GIRL

Mr. and Mrs. E. L. Kelley, of Bonham, proudly announce the arrival of a baby girl born at 11:20 a.m., August 24. Mr. Kelly and his wife are formerly of McKinney.

YOUR SERVICE GROCERY
SINCE 1920
C. and T. GROCERY

In 1912 when Theodore Roosevelt was shot by John Schrank, a spectacle case deflected the accassin's bullet and saved the president's life.

Brand new ease in freezin'

with new INTERNATIONAL HARVESTER chest and upright freezers

New Flavor Protection!

The flavor you put in is the flavor you take out — because IH maintains food temperature within a degree or two, any place in the freezer. No flavor change, no loss of color and vitamins.

New Faster Defrosting!

International Harvester's exclusive Frost-Out eliminates all the muss and fuss and dripping and mopping.

New Counter-Top Cabinet!

International Harvester chest freezers are table-high—to give you an extra work surface. And you can cover with counter-top material to match the rest of your kitchen. Flexibility inside, too, with removable baskets.

New Decorator Door!

New IH upright freezers have the exclusive "decorator" front. Takes just a few minutes, less than 2 yards of fabric, to cover the door to match your kitchen. Two upright freezers, four chest freezers to choose from—7 to 20-cubic foot capacity—easiest of terms.

Free Home Trial!

104 Weeks To Pay!

INTERNATIONAL HARVESTER

BILL C. CHRISTIE CO.
Highways 75 & 24
Phone 2-5361 Night 2-2728

There is plenty of electricity in the air when Richard Egan and Virginia Leigh meet on the eve of "Violent Saturday" in the new Twentieth Centry-Fox CinemaScope suspense thriller. The production, filmed in De Luxe color, arrives Thursday at the Ritz Theatre with Stephen McNally, Tommy Noonan and Lee Marvin in the other co-starring roles.

"Violent Saturday," a new CinemaScope drama in De Luxe color due to open Thursday at the Ritz Theatre takes a suspenseful close-up of a small-town bank robbery, stripping bare the innermost feelings of the people caught in the resultant violence and records its effect on their lives.

The unusual angle for the screenplay by Sydney Bohm was devloped from William L. Heath's novel which has been recently condensed in Cosmopolitan Magazine. The action covers a tense 24-hour period from the time three strangers move in to "case" the community before carrying out their bold daylight raid. As the camera moves with them, some of the sordid meannesses, secret desires and fears of various respectable citizens are exposed and brought to a violent reckoning when the clock nears noon on Saturday.

Since not one story but several are worked into the narrative, every inidividual part was carefully cast, drawing upon Hollywood's top talent for even the "bit" roles in order to make the film a notable artistic achievement. The Twentieth Century-fox film, produced by Buddy (From Here to Eternity) Adler and directed by Richard Fleischer, stars Victor Mature, Richard Egan, Stephen McNally, Virginia Leigh, Tommy Noonan and Lee Marvin with a certified cast including J. Carroll Naish, Sylvia Sidney and Ernest Borgnine as various victims of the Saturay debacle.

Appointment Of Ali Protested As Ambassador

KARACHI (INS). — A delegation of Jakistani women called on the prime minister today to protest strongly the announced appointment of former Premier Mohammed Ali as ambassador to the U.S.

It's not that the ladies questioned Ali's qualifications as a diplomat. He served in Washington for two years prior to his being summoned home to head the government.

It's just that he has two wives. This is legal in Pakistan as it is in other Moslem nations, but Pakistan's modern women are opposed to polygamy on the grounds that it isn't fair.

The delegation told the current Prime Minister Chaudri Mohammed Ali that Mohammed Ali "would be a discredit to Islam."

The ambassador, whose appointment was announced yesterday, was scheduled to take his second wife, Aliya, to Washington while his first wife was to remain in Pakistan.

Goeffrey Chaucer was the first poet laureate of England .

Congressmen are not required by law to attend any session of Congress.

GOODYEAR TIRES

HOTTEST TIRE VALUE ANYWHERE

and we've got it!

$12.95 6.00 x 16 plus tax and recappable tire

GOODYEAR Super-Cushion

Hurry! Here's your chance to save with safety as we bring you the outstanding tire offer of the year! Goodyear's dependable Super-Cushions feature exclusive Triple-Tempered 3-T Cord body, for extra strength plus "traction-safe" tread design that came on 1954 cars. Check our low sale prices now on all sizes!

TRADE NOW — PAY AS LOW AS $1.25 A WEEK!

SAVE ON BOTH BLACK AND WHITE SIDEWALL

Super-Cushion Black Sidewalls			Super-Cushion White Sidewalls		
TIRE SIZE	Regular no Trade-in Price*	SALE PRICE with trade-in**	TIRE SIZE	Regular no Trade-in Price*	SALE PRICE with trade-in**
6.00 x 16	$16.75	$12.95	6.00 x 16	$20.50	$16.45
6.40 x 15	17.85	14.15	6.70 x 15	22.90	18.45
6.70 x 15	18.70	14.95	7.10 x 15	25.35	20.55
7.10 x 15	20.70	16.60	6.50 x 16	27.25	22.15
6.50 x 16	22.25	17.95	7.60 x 15	27.75	22.60
7.60 x 15	22.65	18.25			

*Plus Tax **Plus Tax and Recappable Tire

MORE PEOPLE RIDE ON GOODYEAR TIRES THAN ON ANY OTHER KIND

GOODYEAR TIRES
C. P. Horn Auto Supply
227 East La. Phone 2-5556

Tavern Owner Shot To Death In Chicago

CHICAGO (INS). — A tavern owner was shot to death at the rear of his business in the Chicago suburb of Calumet Park late last night.

The victim was Stanley J. Bojarski, 47, operator of Burke's Tavern, where he also lived.

Bojarski was struck by four bullets in his forehead, right cheek and the right side of his stomach.

His body was found by Earl Sidler, of Calumet Park, a patron who ran out when he heard the shots.

He found Bojarski lying on the sidewalk with a carton of hot dogs beside him.

Bojarski had left the tavern to go to a nearby hot dog stand for some sandwiches.

Several buttons had been torn from Bojarski's shirt but he still had $200 in his pockets and apparently had not been robbed.

However, police believe that attempted robbery may have been the motive for the slaying.

Stanley Wicharek, Jr., 15, son of Calumet Park's police chief, who had been standing with some companions about a block from the murder scene, reported he saw a man run from the rear of the tavern after the shots.

Young Wicharek said the man jumped into a slowly moving car and the auto sped away.

He added that the man had a shiny object, probably a gun, in his hand.

DROP THE NEW

SANTE FE, N. M. (INS). — A warning to New Mexicans: The Decca Recording Company may change the name of the song "In Lovely Old New Mexico" to "In Lovely Old Mexico." The song's composer, Mrs. Minnie Mae Everett expressed surprise the song hasn't caught on, and realyed the warning.

YOUR SERVICE GROCERY
SINCE 1920
C. and T. GROCERY

In high altitudes the llama is used as a beast of burden.

WCTU Opens 81st Convention In Long Beach

5LONG BEACH, Calif. (INS). — The Women's Christian Temperance Union opens its 81st National Convention in Long Beach today.

More than 1000 delegates, representing every state in the Union, are in town for the meeting, which will continue for six days.

Mrs. Glenn G. Hays of Evanston, Ill., National president of the WCTU, called home drinking the nation's No. 1 temperance problem.

Sse accused radio and television commercials of turning home iceboxes "into bars."

She called for strong support of bills and before Congress to Ban radio and television advertising of alcholic beverages.

Six attempt to gain statehood were made by Utah before it finally succeeded on January 4, 1896. Admission was repeatedly refused because of polygamous practices.

U. S. Observer Says Reds "Buying Time"

SEOUL (INS). — Ben C. Limb, South Korea's permanent obeserver to the United Nations, said today the "Communists are now buying time to win their ultimate obpective — word conquest."

Lima returned to Korea from Geneva to report to his government on the recent summit conference..

He told newsmen on his arrival: "If the free world drops its guard in response to phony Communist tricks, it will prove a deadly mistake to the free world in the future."

YOUR SERVICE GROCERY
SINCE 1920
C. and T. GROCERY

Generals Lee and Grant fought on the same side in the Mexican war.

SAVE all the WAY-ALWAYS!

Not a few low prices now and then . . . or here and there throughout the store— EVERY PRICE A LOW PRICE EVERY DAY! That's why you save money at YOUR SMITH DRUG . . . save it all along your list of drug store needs . . . everytime you shop here! Nobody has lower prices on your favorite health and beauty aids; nobody has more SPECIAL VALUES in store for you. Come see! Come shop! Come save!

Copr. Advertisers Exchange Inc. 1955

EPSOM SALTS LB. 15¢
BOBBY PINS Card of 72 19¢
ALCOHOL Full Pint 39¢

50c Phillips Milk of Magnesia 33c
1.00 Wildroot Cream Oil 69c
25c Listerine Tooth Paste 17c
75c Bayer Aspirin 49c
1.00 Vitalis Hair Tonic 69c
1.50 Toni Refill 98c
25c Chap Stick Lip Balm 16c
50c Johnson's Baby Powder 39c
1.25 Cardui (Women's Tonic) 79c
98c Bug Bomb (Bridgeport) 69c

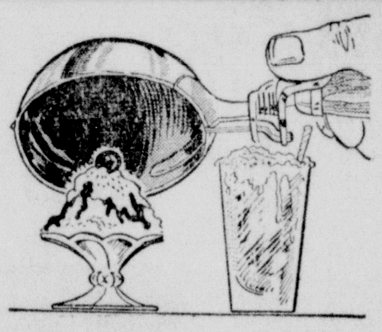

VISIT OUR FOUNTAIN

JOHNSON'S PRICKLY HEAT POWDER
Cooling, Soothing Relief 25c

BROMO-SELTZER
Works Best for Headache and Upset Stomach 57c

WHITE CLOVERINE BRAND SALVE
Soothing relief for chaps and skin irritations. 35c

DAVOL "ANTI-COLIC" NURSER 30c
Easy to Use...Easy to Read...Easy to Feed

SUPER ANAHIST ANTIBIOTIC NASAL SPRAY
Opens Your Stopped Up Nose. Keeps Your "Drip Zone" Clear. 98c

SUPER ANAHIST
Fast Hay Fever Relief. Maintains Resistance to Further Illness. 98c

PRESCRIPTION SPECIALISTS

WITCH HAZEL 4 ozs. 17c

CALAMINE LOTION Full Pint 25c

We Have Filled Over 1,000,000 Prescriptions

SMITH DRUG CO.

THURSDAY, FRIDAY AND SATURDAY